

SIDES Cape Feet		DIRECTIONS	CO-ORDINATES y System x			OFF. DESIG.
AB	41.16	323.45.50				B5
BC	77.83	332.43.30				B6
CD	97.27	334.49.50	CD	27.06.	335.21.50	B7
DE	99.74	9.26.40	DE	39.66	8.42.50	B8
EF	73.00	115.25.00				B9
FA	144.02	178.39.10				B4

R. Barry
Surveyor-General.

8 - 5 - 1967

1. Figure A.B.c. representing Lot 1673 (portion of Lot 965)
Sedgefield Township. vide Dgm. No. 5284/66 D/T 20243/70
2. Figure c.B.C.e. representing Lot 1675 (portion of Lot 966)
Sedgefield Township. vide Dgm. No. 5286/66 D/T 20247/70
3. Figure e.C.D.E.F. representing Lot 1677 (portion of Lot 967)
Sedgefield Township. vide Dgm. No. 5288/66 D/T 20246/70

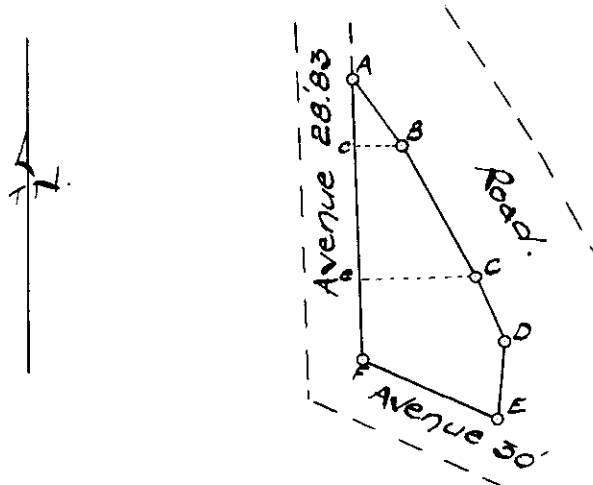

ERF 1679
SEDFIELD

All Beacons are Round Iron Pegs $\frac{1}{2}$ " dia.

Scale 1: 1200.

ME R C AREA 699 SQUARE METRES

The figure — A. B. C. D. E. F. —

represents — 7054 Square Feet — morgen of land, being

LOT 1679 SEDGFIELD TOWNSHIP

& comprises the properties specified above.

situate in the Local Area of Sedgefield

Administrative District of Knysna Province of Cape of Good Hope

Surveyed in May, 1966 by me

Ronald Ross
Land Surveyor.

This diagram is annexed to

CCT No. 20248/70

dated

The original diagrams are

No. as quoted above

Transfer/Grant

File No. S. 6853/1

S.R. No. F 1384/66

Comp. AL-2BA