

North Elevation
1:100

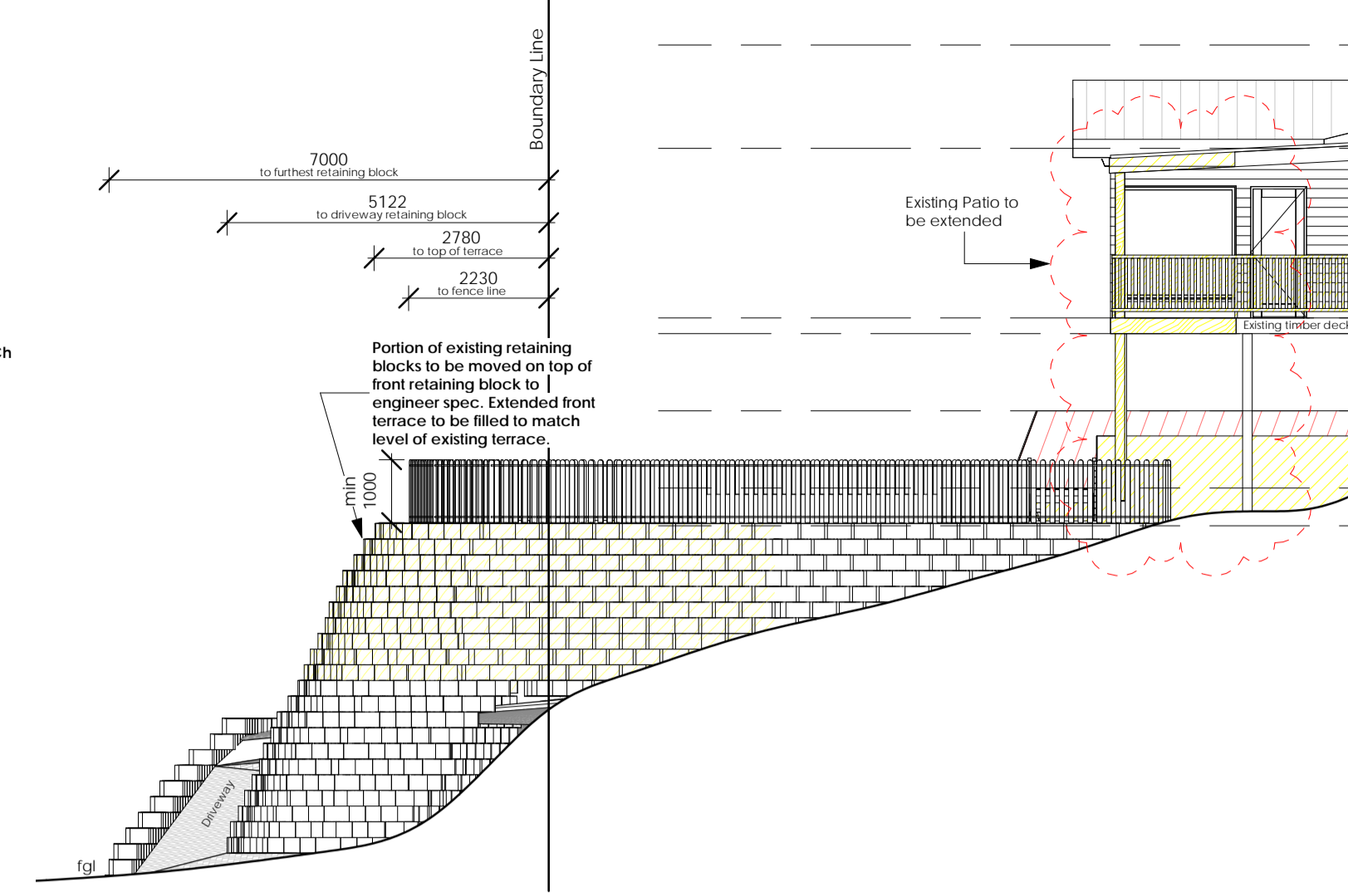

East Elevation
1:100

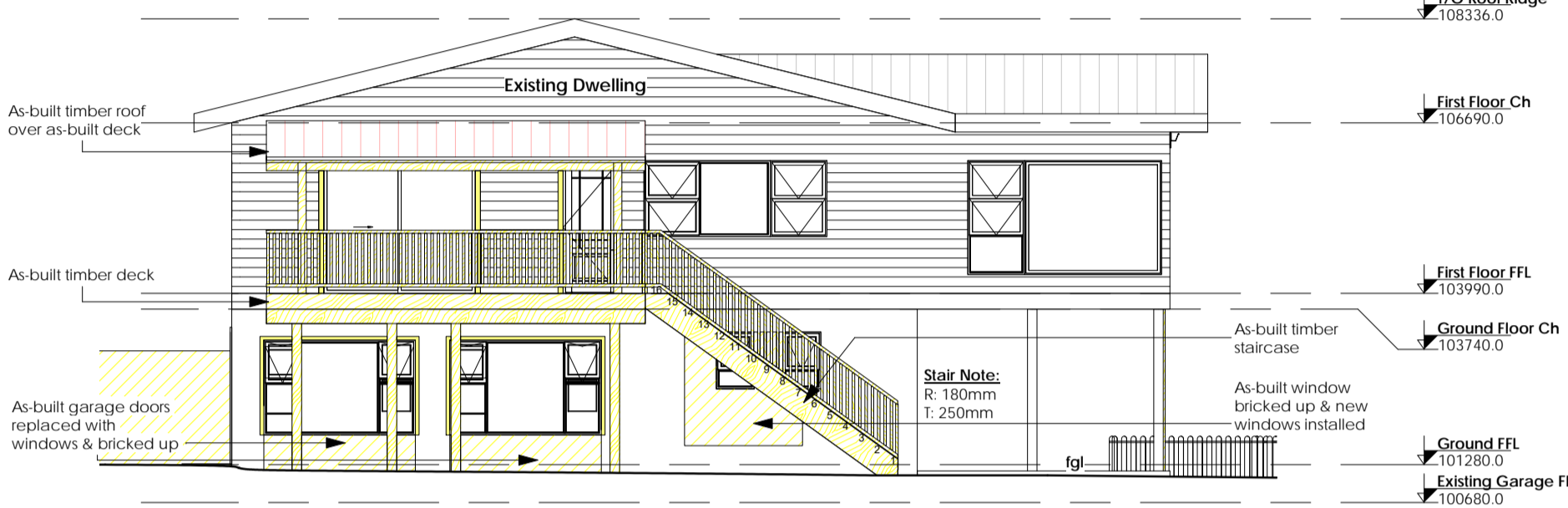
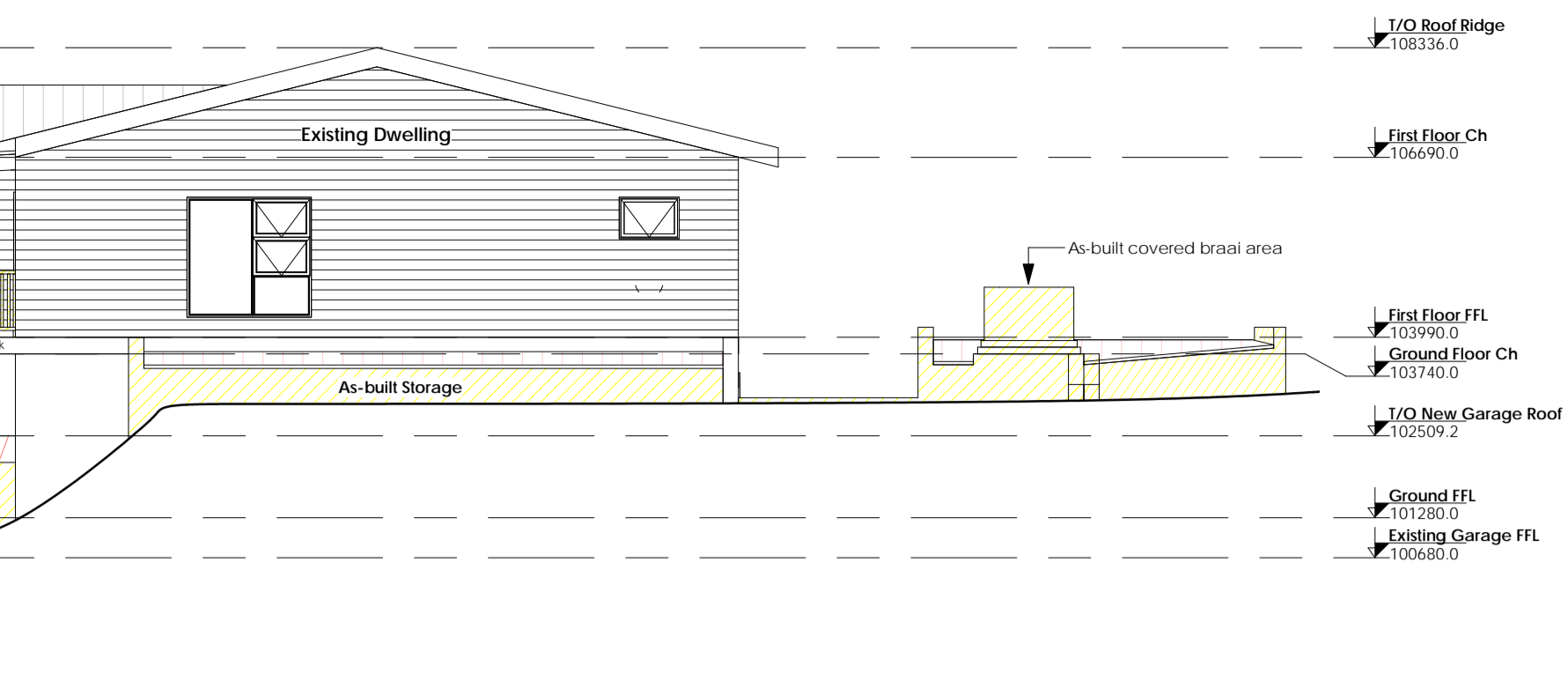

West Elevation
1:100

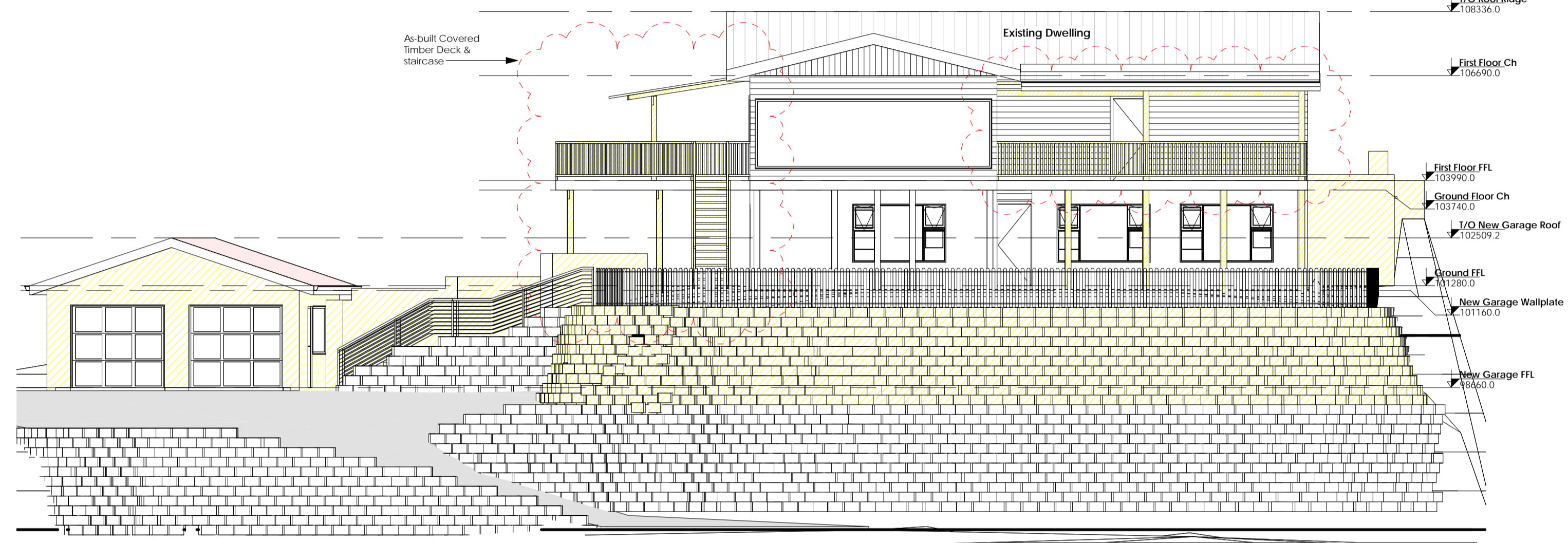

South Elevation
1:100

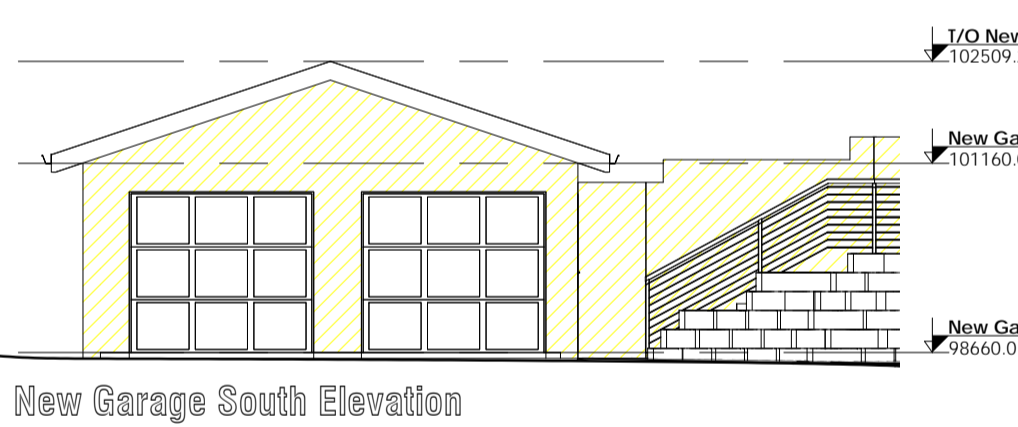

New Garage South Elevation
1:100

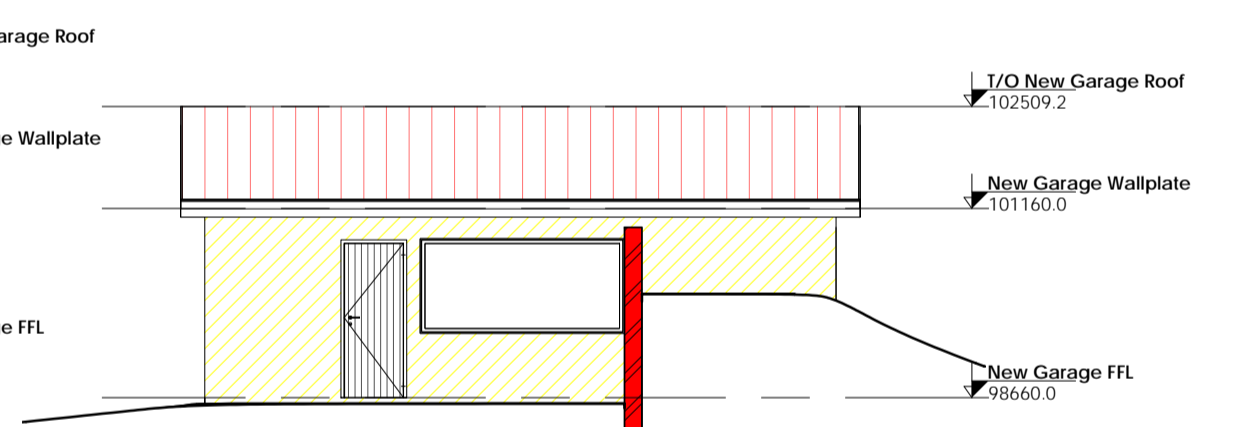

New Garage East Elevation
1:100

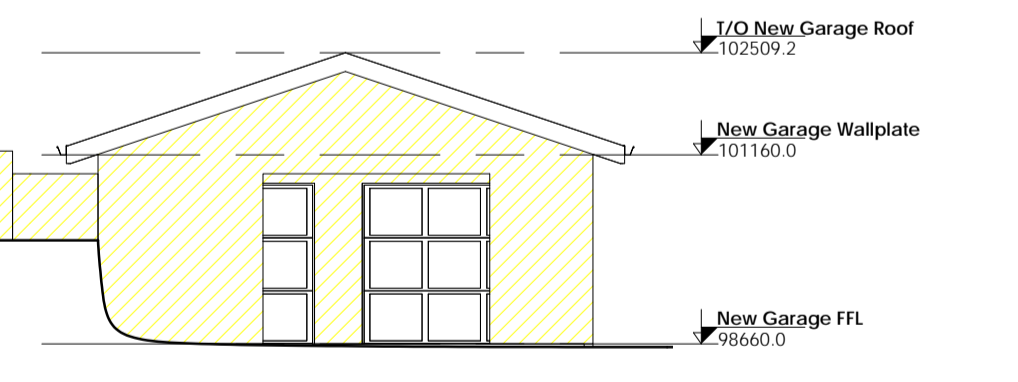

New Garage North Elevation
1:100

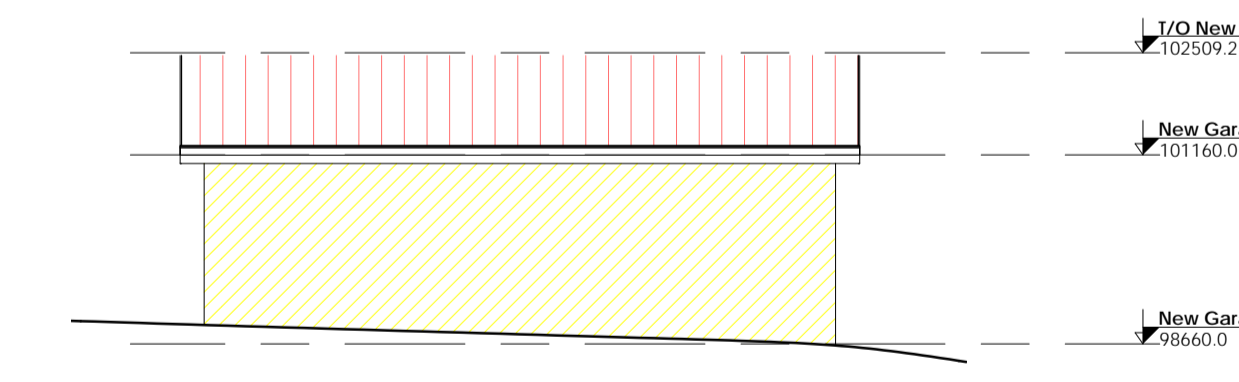

New Garage West Elevation
1:100

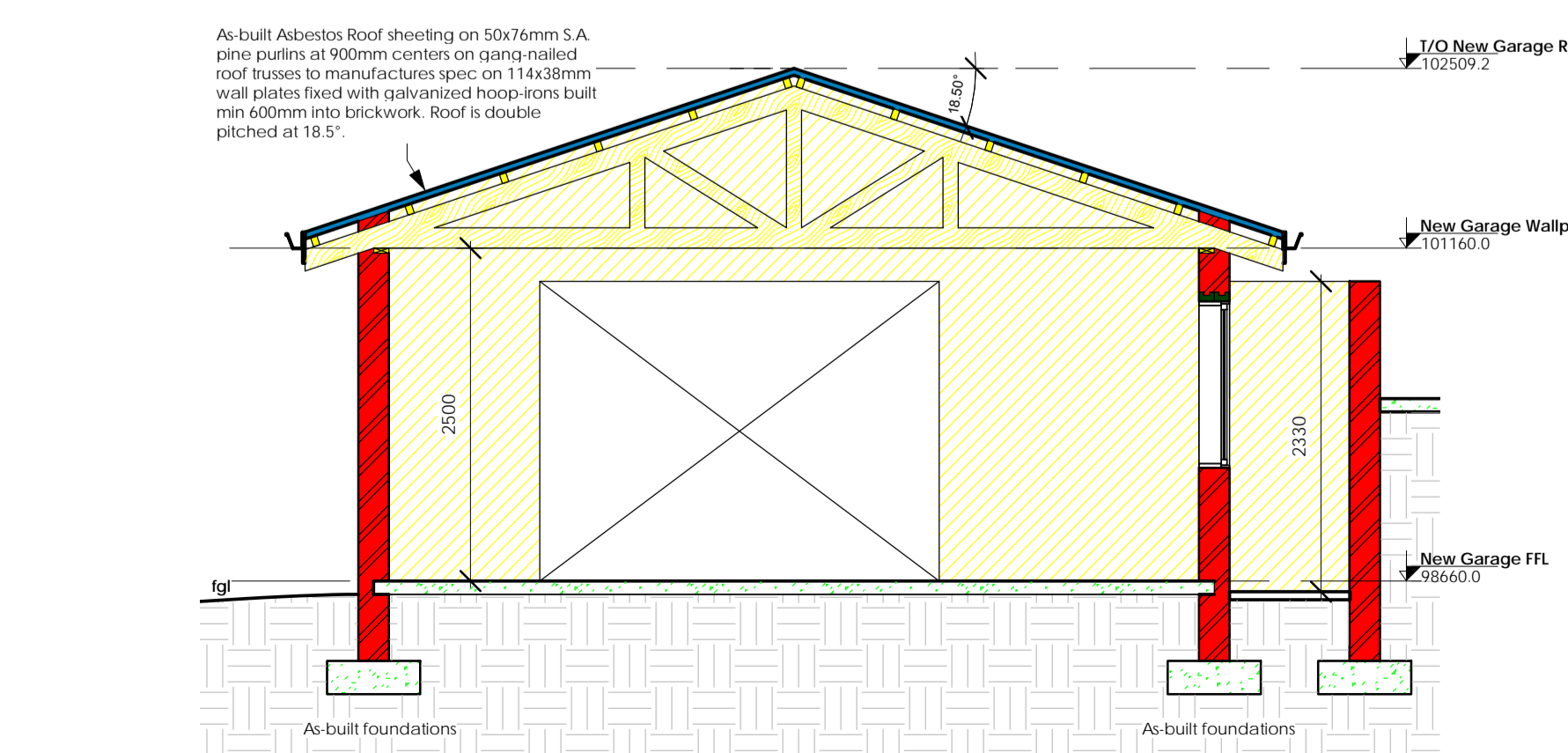

Section A-A
1:50

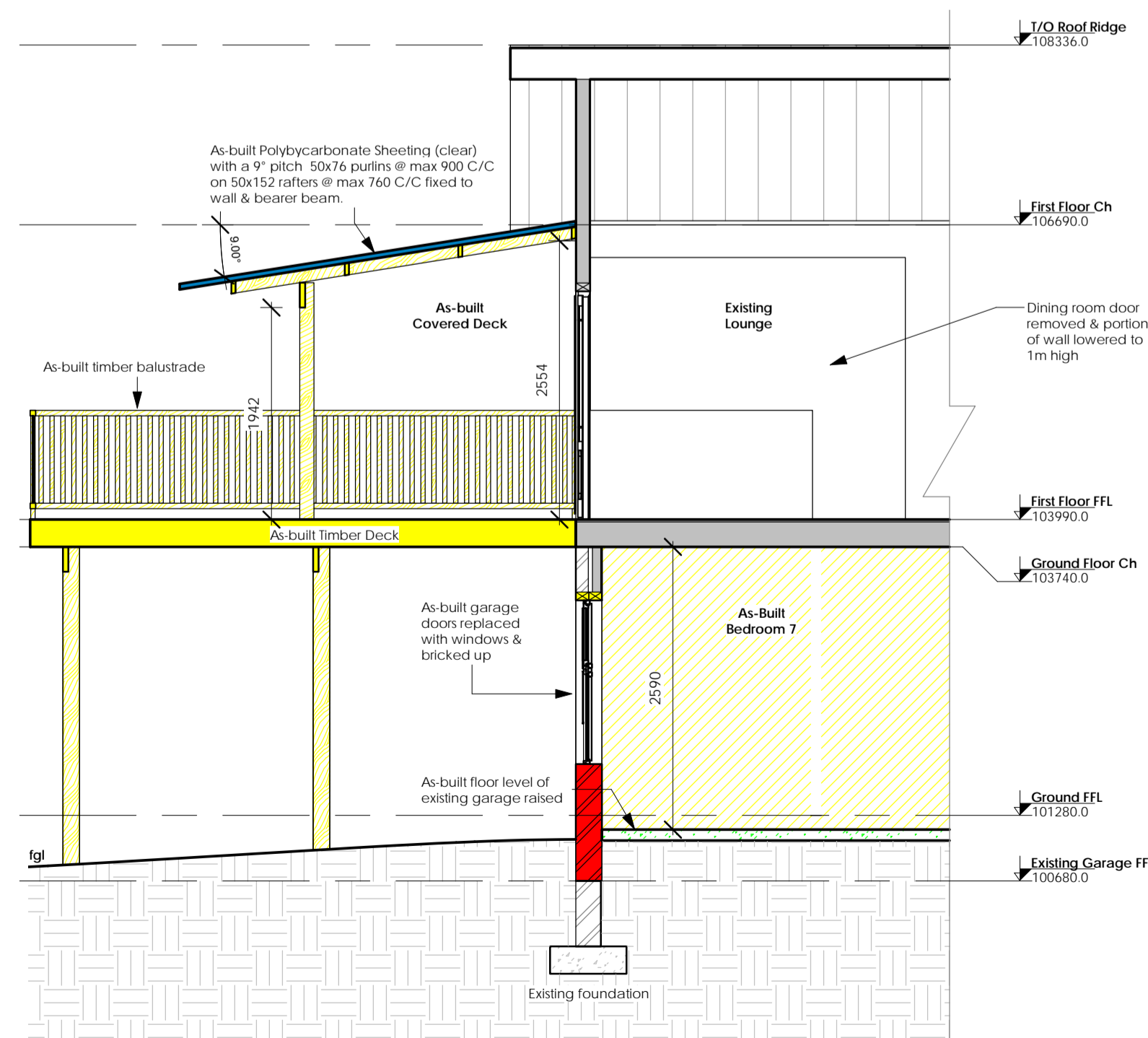

Section B-B
1:50

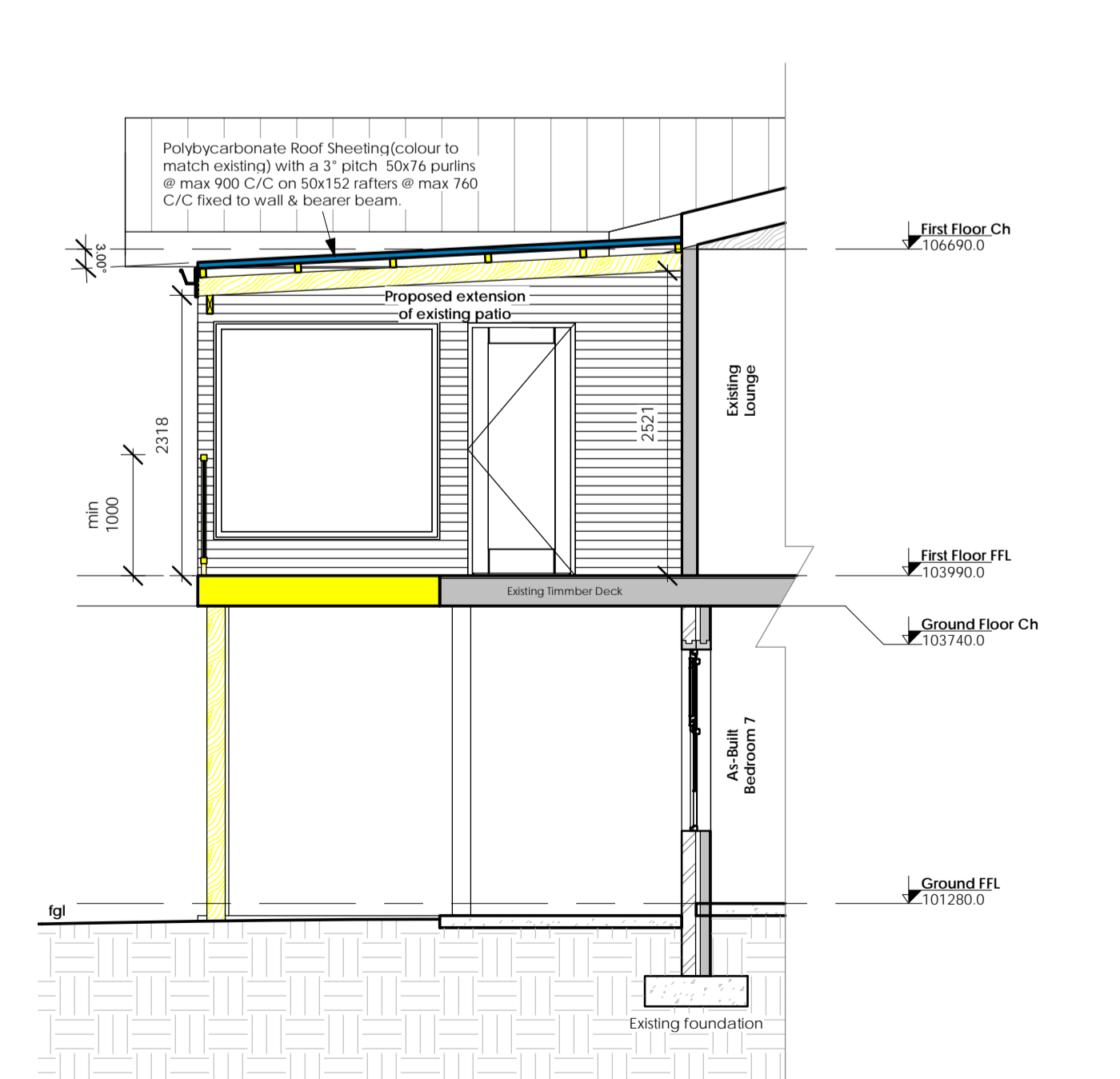

Section C-C
1:50

This is a CAD generated drawing. Figured dimensions have preference over scaled dimensions and large scaled drawings supercede small scaled drawings.

COPYRIGHT:
This drawing is protected by the Copyright Act No 98 of 1978 and may not be used or reproduced in any form whatsoever without the written consent of Plans R Us. The designs herein remain the property of Plans R Us unless otherwise explicitly stipulated in the contract.

CONTRACTORS NOTE:
These drawings are issued on the understanding that competent and experienced builders will use them. Contractor is to verify and check all levels and boundary pegs on site, and check the same against drawings before putting work in hand. Any errors, discrepancies and omissions to be reported to the Architect/draftsman immediately. All work and levels to be strictly in accordance with SABS 0400 requirements and Council regulations. No work to encroach site boundaries. Site is to be kept neat and all unnecessary rubble to be moved off site timeously. Levels of adjacent site are to be re-instated where disturbed after completion of work.

OCCUPANCY CLASS: H4 - DWELLING HOUSE

ZONING: SINGLE RESIDENTIAL I

 Sheldon van Onselen
Arch. Draft.
Reg. No. PAD41217798

PLANS R US
ARCHITECTURAL SERVICES

Sheldon van Onselen
Professional Architectural Draughtsperson
Reg. No. PAD41217798

Krystna Office:
43 Waterfront Drive, Krystna
Telephone: 044 386 0127 Cellular: 082 457-7616
Email: sheldon@plansrus.co.za

SHEET NAME:
Elevations & Sections

PURPOSE OF ISSUE:
Submission

PROJECT DETAILS:
House Mare
Erf 147
147 Watsonia Avenue
Brenton on Sea
Knysna
6571

CLIENT DETAILS:
Mr. Mare
Erf 147
147 Watsonia Avenue
Brenton on Sea
Knysna
6571

Scale:	As shown	Drawn:	FS/SvO
Date:	20/06/2022	Checked:	SvO
Project Number:	Kny 223	Drawing No.:	P2 of 3
Client's Signature:		Revision:	01

Print Size:
Note: