

SITE LAYOUT PLAN
Scale 1:100

<p>NOTES:</p> <p>1. Heights are based on an arbitrary level.</p> <p>2. Bench Mark = BM = 53.49m = stud in tar.</p> <p>3. Cadastral bearings have been verified in the field by survey in conjunction with Professional Land Surveyor Henk Le Roux (P.L.S. 1025).</p> <p>4. Coordinate system = L0 23.</p> <p>5. Legend:</p> <p>● = Lampost</p> <p>● = Telephone Pole</p> <p>● = Bearing Eye</p> <p>● = Water Meter</p>
<p>SCALE:</p> <p>1:100</p>
<p>DATE OF SURVEY:</p> <p>JULY 2015</p>
<p>CLIENT:</p> <p>D. TERBLANCHE</p>
<p>JOB DESCRIPTION:</p> <p>CONTOUR/SITE PLAN</p>
<p>PROPERTY:</p> <p>ERF 120 BUFFALO BAY</p>
<p>DRAWING NO.:</p> <p>BB120CP.1</p>
<p>EDEN GEOMATICS Topographical & Engineering Surveyors P.O. Box 346 Knysna 6570 Andre Genade 072 993 8665 andre@edengeomatics.co.za Nick Foster 071 621 2409 nick@edengeomatics.co.za</p>

ELF STREET

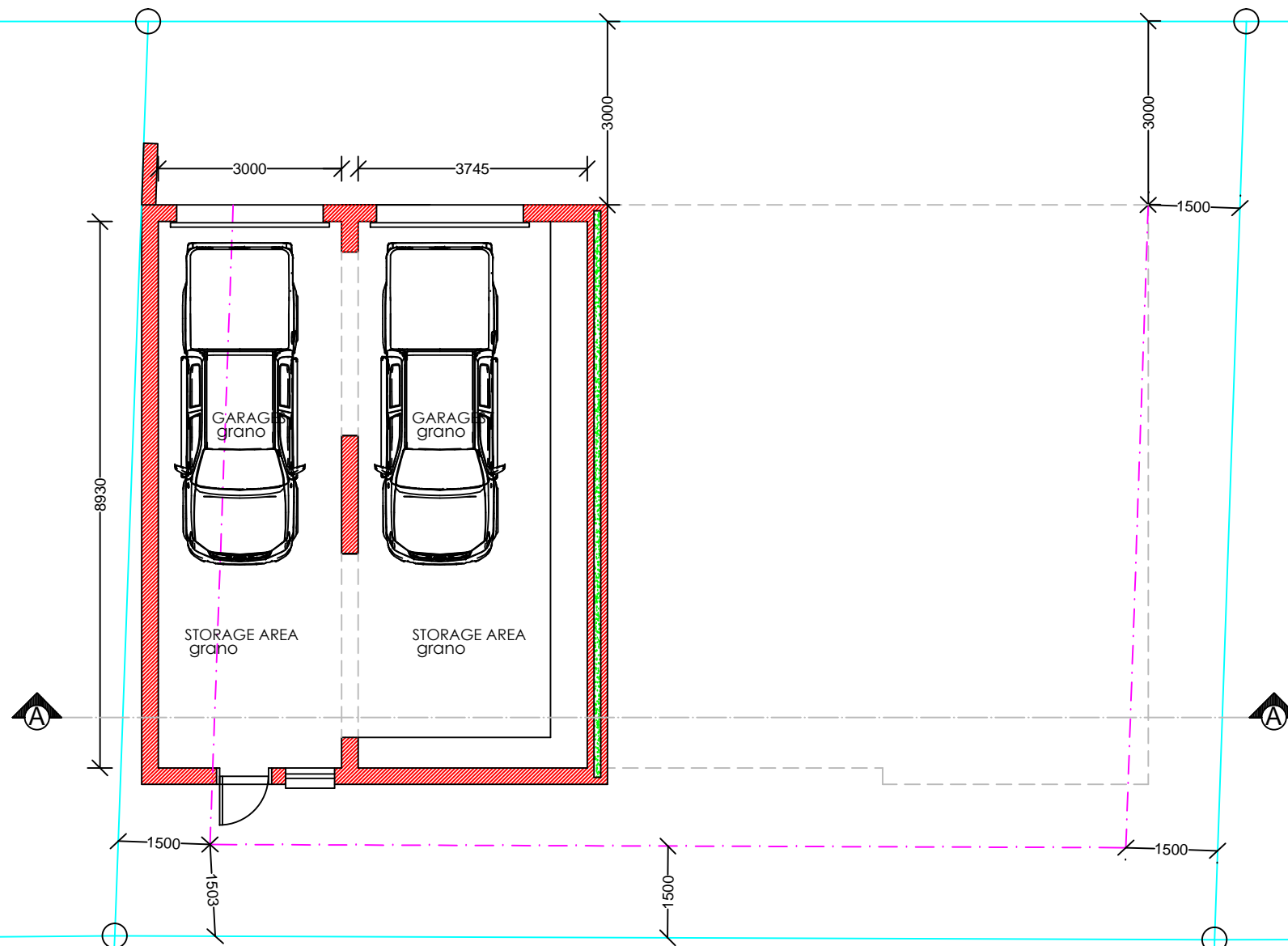

AREAS
BASEMENT : 72.1m²
GROUND STOREY: 123.7m²
COVERED BALCONY: 16.8m²
FIRST STOREY: 124.9m²
TOTAL AREAS: 337.5m²
FOOTPRINT: 168.7m²
MAX. FOOTPRINT: 174.8m²
ERF AREA: 269m²
COVERAGE: 62.7%
MAX. COVERAGE: 65%

LOWER GROUND STOREY PLAN
Scale 1:100

- NOTES :**
- Drawings may not be scaled.
 - Any discrepancies on drawings are to be reported to the architect.
 - All dimensions & levels must be verified on site.
 - All RC work to be designed by engineers.
 - All work to be in accordance with SABS, SANS, local building practice, bye-laws, health & fire requirements.
 - Contractor to advise client of any underground services which are to be avoided or removed & to accept instructions before proceeding.
 - TIMBER :**
All timber to be weather and insect treated and to carry the SABS mark.
 - FOUNDATIONS :**
Foundation walls to be 280mm cavity walls reinforced for the last 5 courses below slab. Cavities to be filled with concrete.
 - BRICKLAYER :**
Foundations to be cast in acceptable soil at min. 600mm below level of virgin ground.
Min. 100mm surface beds to be cast on well consolidated fill. Apply DPC below all walls, cills, door & window uprights. Precast conc. lintols over all windows & doors in accordance with manuf. instructions. Walls to be reinforced every course for 5 courses above openings.
 - ELECTRICAL :**
All electrical work to be tested & approved by Local Electrical Authority.
 - All plumbing & drainage work & installation of sanitary fittings to comply with relevant Local Authority bye-laws, regs & requirements. Min. falls to drain pipes to 1 : 60.
Provide approved reseal traps to all waste fittings. Provide IE's at foot of all soil stacks. IE's to waste pipes to be fully accessible at all times. All soil pipes passing under buildings or footings to be encased in concrete of min. 100mm thickness all round pipe.
 - Any changes to approved plans, must be submitted to local authority for approval.

N.GENADE
ARCHITECTURAL
DRAUGHTING & DESIGN
SERVICES
 PO BOX 346
 KNYSNA 6570
 CELL : 082 215 7709
 TEL : 044-3822673
 FAX : 044-3825086
 E.MAIL : ngenade@gmail.com

DRAWINGS: N.GENADE
 REG. NO. D0049

PROJECT
 PROPOSED NEW DWELLING
 ERF 120
 ELF STREET
 BUFFALO BAY , KNYSNA

CLIENT
 D & L TERBLANCHE

TITLE
 LOWER GROUND STOREY

SCALE
 1:100

DRW. NO.	REV.	DATE
N001/03/2022	01	06-04-2022

ELF STREET

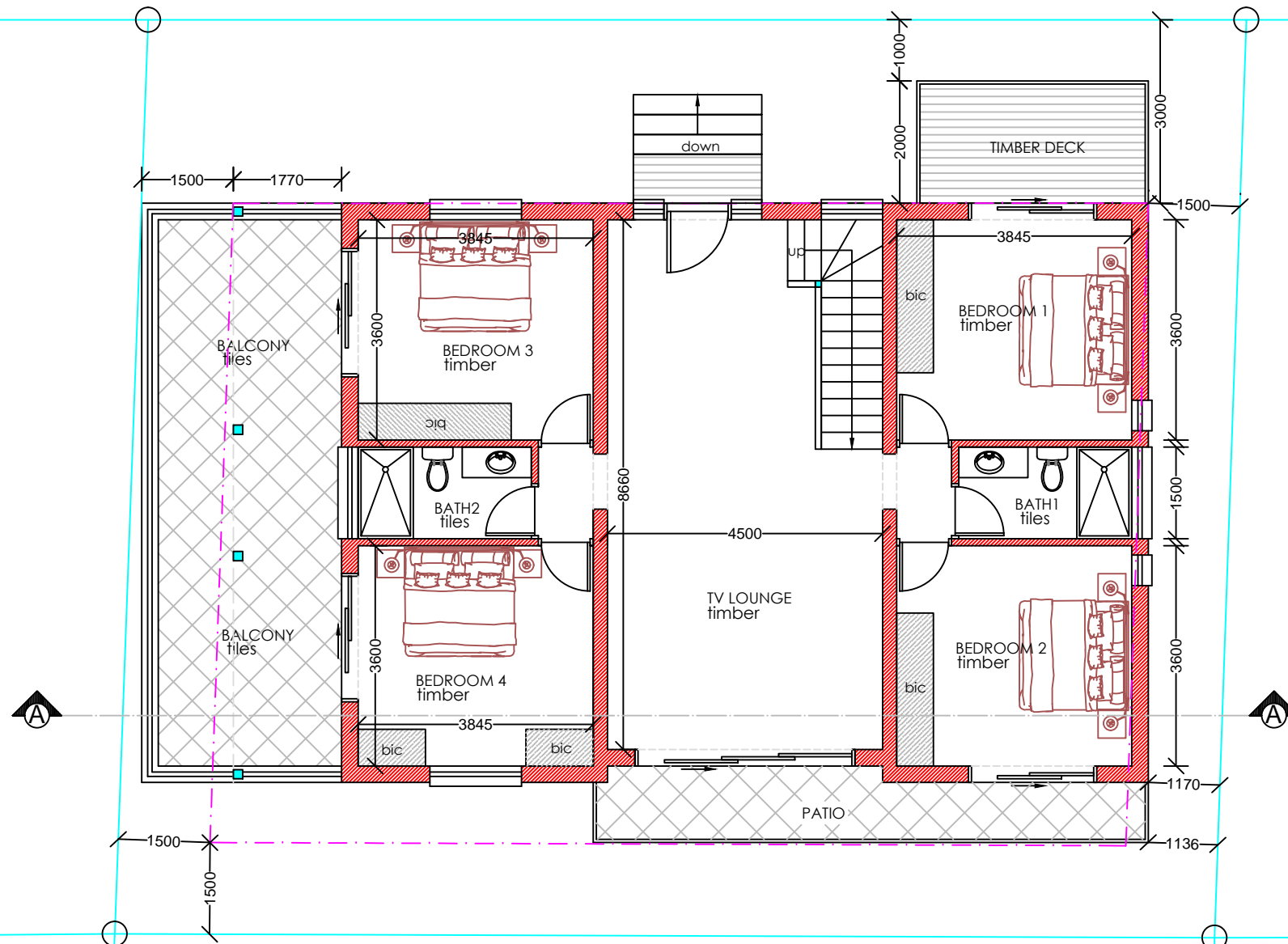

GROUND STOREY PLAN
Scale 1:100

- NOTES :**
1. Drawings may not be scaled.
 2. Any discrepancies on drawings are to be reported to the architect.
 3. All dimensions & levels must be verified on site.
 4. All RC work to be designed by engineers.
 5. All work to be in accordance with SABS, SANS, local building practice, bye-laws, health & fire requirements.
 6. Contractor to advise client of any underground services which are to be avoided or removed & to accept instructions before proceeding.
 7. **TIMBER :**
All timber to be weather and insect treated and to carry the SABS mark.
 8. **FOUNDATIONS :**
Foundation walls to be 280mm cavity walls reinforced for the last 5 courses below slab. Cavities to be filled with concrete.
 9. **BRICKLAYER :**
Foundations to be cast in acceptable soil at min. 600mm below level of virgin ground.
Min. 100mm surface beds to be cast on well consolidated fill. Apply DPC below all walls, cills, door & window uprights. Precast conc. lintols over all windows & doors in accordance with manuf. instructions. Walls to be reinforced every course for 5 courses above openings.
 10. **ELECTRICAL :**
All electrical work to be tested & approved by Local Electrical Authority.
 11. All plumbing & drainage work & installation of sanitary fittings to comply with relevant Local Authority bye-laws, regs & requirements. Min. falls to drain pipes to 1 : 60.
Provide approved reseal traps to all waste fittings. Provide IE's at foot of all soil stacks. IE's to waste pipes to be fully accessible at all times. All soil pipes passing under buildings or footings to be encased in concrete of min. 100mm thickness all round pipe.
 12. Any changes to approved plans, must be submitted to local authority for approval.

N.GENADE
ARCHITECTURAL
DRAUGHTING & DESIGN
SERVICES

PO BOX 346
KNYSNA 6570
CELL : 082 215 7709
TEL : 044-3822673
FAX : 044-3825086
E.MAIL : ngenade@gmail.com

DRAWINGS: N.GENADE
REG. NO. D0049

PROJECT
PROPOSED NEW DWELLING
ERF 120
ELF STREET
BUFFALO BAY , KNYSNA

CLIENT
D & L TERBLANCHE

TITLE
GROUND STOREY PLAN

SCALE
1:100

DRW. NO.	REV.	DATE
N001/03/2022	01	06-04-2022

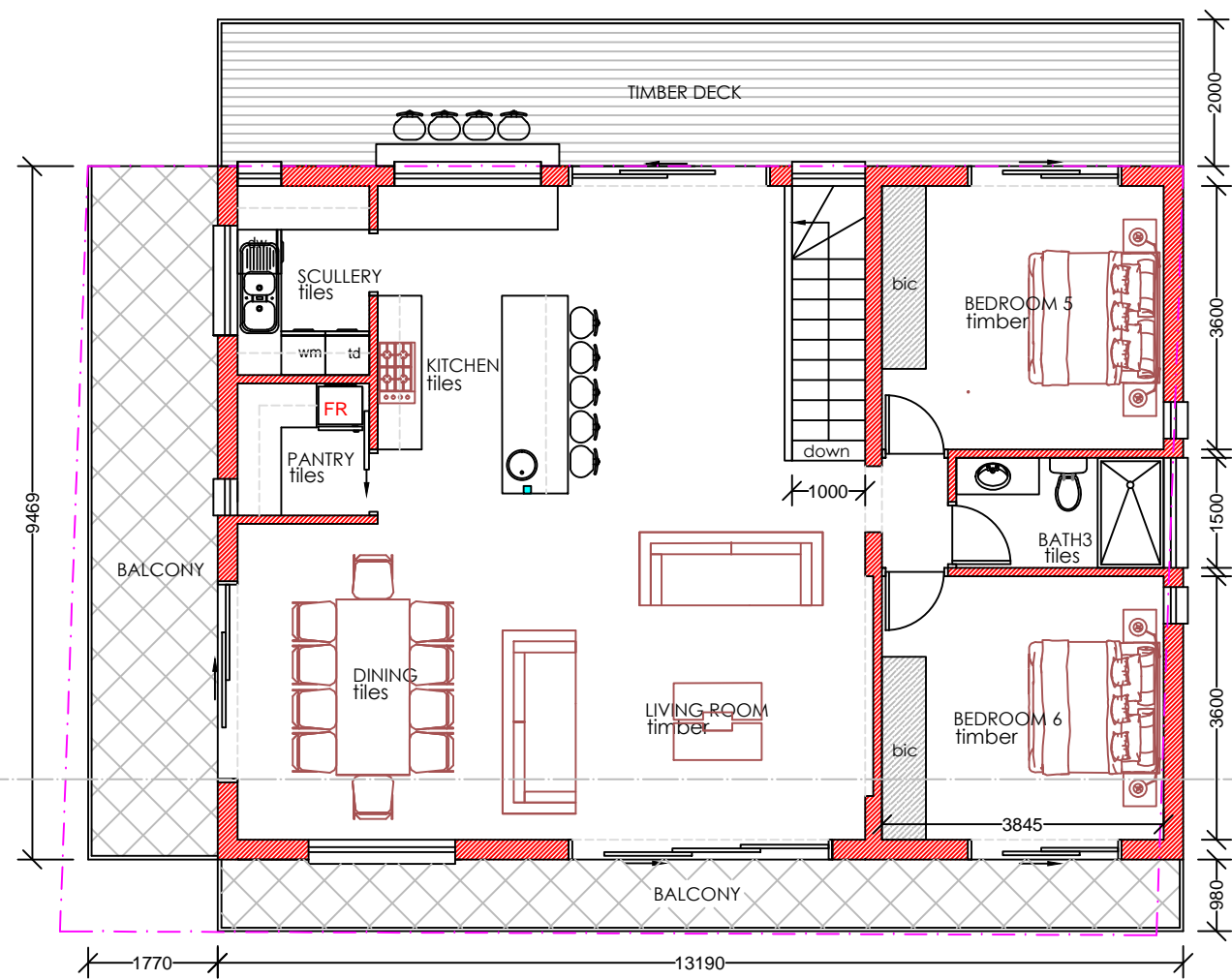

FIRST STOREY PLAN
Scale 1:100

- NOTES :**
1. Drawings may not be scaled.
 2. Any discrepancies on drawings are to be reported to the architect.
 3. All dimensions & levels must be verified on site.
 4. All RC work to be designed by engineers.
 5. All work to be in accordance with SABS, SANS, local building practice, bye-laws, health & fire requirements.
 6. Contractor to advise client of any underground services which are to be avoided or removed & to accept instructions before proceeding.
 7. **TIMBER :**
All timber to be weather and insect treated and to carry the SABS mark.
 8. **FOUNDATIONS :**
Foundation walls to be 280mm cavity walls reinforced for the last 5 courses below slab. Cavities to be filled with concrete.
 9. **BRICKLAYER :**
Foundations to be cast in acceptable soil at min. 600mm below level of virgin ground.
Min. 100mm surface beds to be cast on well consolidated fill. Apply DPC below all walls, cills, door & window uprights. Precast conc. lintols over all windows & doors in accordance with manuf. instructions. Walls to be reinforced every course for 5 courses above openings.
 10. **ELECTRICAL :**
All electrical work to be tested & approved by Local Electrical Authority.
 11. All plumbing & drainage work & installation of sanitary fittings to comply with relevant Local Authority bye-laws, regs & requirements. Min. falls to drain pipes to 1 : 60.
Provide approved reseal traps to all waste fittings. Provide IE's at foot of all soil stacks. IE's to waste pipes to be fully accessible at all times. All soil pipes passing under buildings or footings to be encased in concrete of min. 100mm thickness all round pipe.
 12. Any changes to approved plans, must be submitted to local authority for approval.

N.GENADE
ARCHITECTURAL
DRAUGHTING & DESIGN
SERVICES
 PO BOX 346
 KNYSNA 6570
 CELL : 082 215 7709
 TEL : 044-3822673
 FAX : 044-3825086
 E.MAIL : ngenade@gmail.com

DRAWINGS: N.GENADE
 REG. NO. D0049

PROJECT
PROPOSED NEW DWELLING
ERF 120
ELF STREET
BUFFALO BAY , KNYSNA

CLIENT
D & L TERBLANCHE

TITLE
FIRST STOREY PLAN

SCALE
1:100

DRW. NO.	REV.	DATE
N001/03/2022	01	06-04-2022

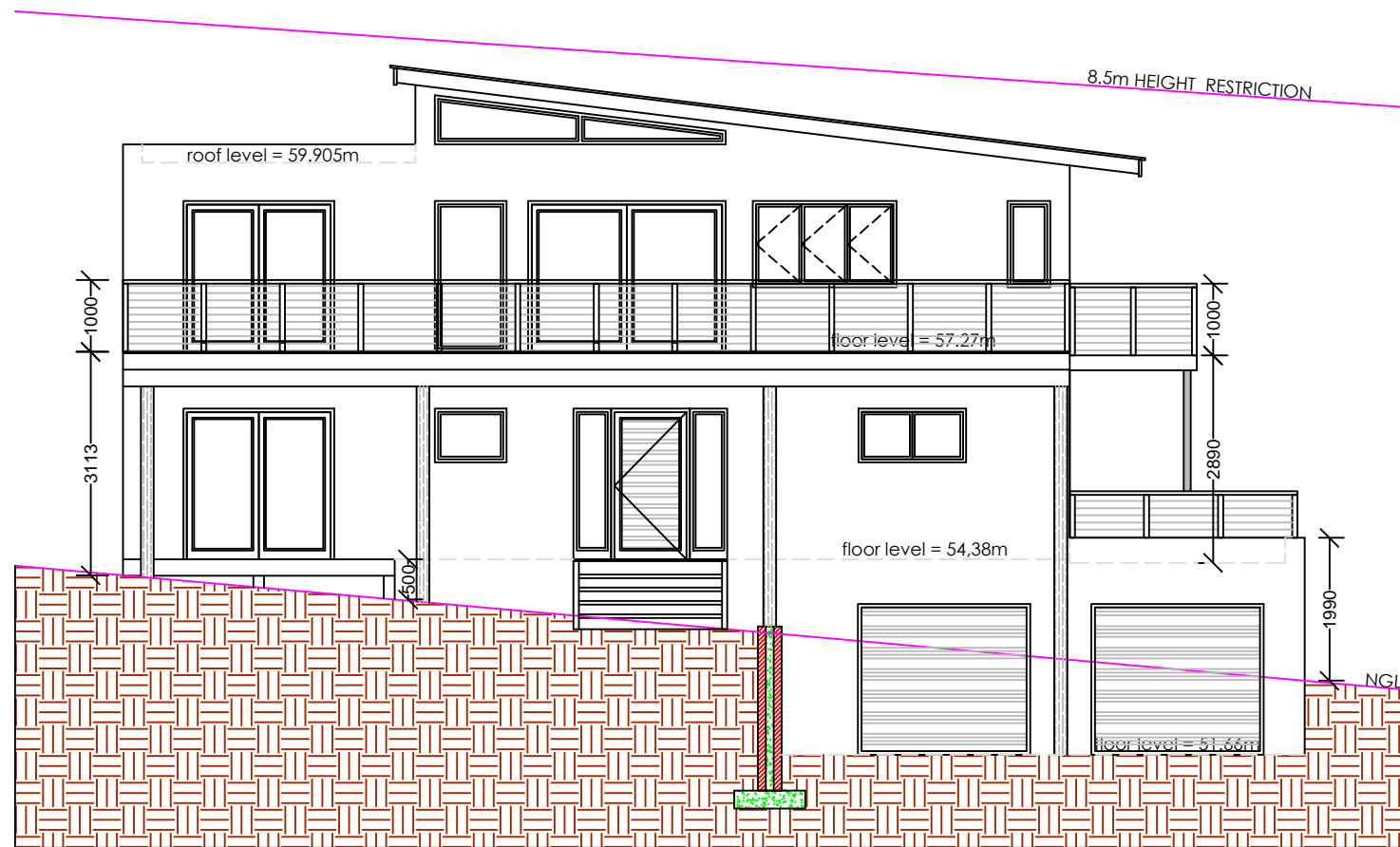

NORTH EAST ELEVATION
Scale 1:100

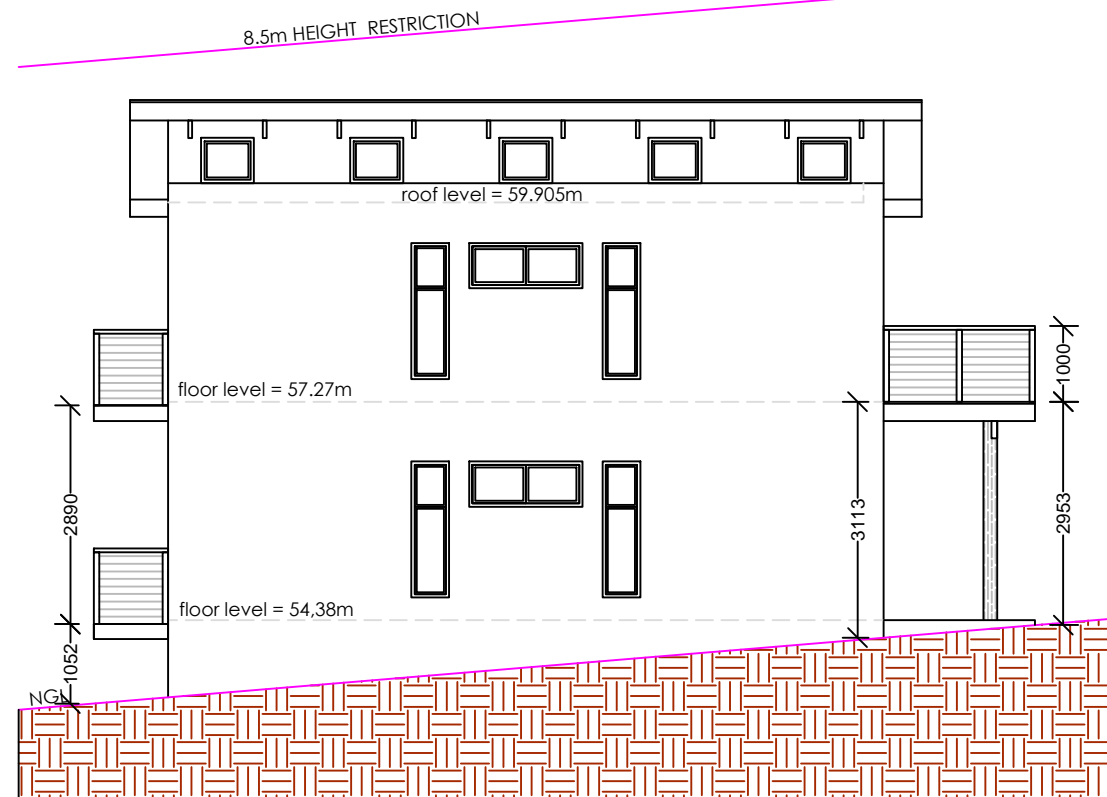

SOUTH EAST ELEVATION
Scale 1:100

- NOTES :**
1. Drawings may not be scaled.
 2. Any discrepancies on drawings are to be reported to the architect.
 3. All dimensions & levels must be verified on site.
 4. All RC work to be designed by engineers.
 5. All work to be in accordance with SABS, SANS, local building practice, bye-laws, health & fire requirements.
 6. Contractor to advise client of any underground services which are to be avoided or removed & to accept instructions before proceeding.
 7. **TIMBER :**
All timber to be weather and insect treated and to carry the SABS mark.
 8. **FOUNDATIONS :**
Foundation walls to be 280mm cavity walls reinforced for the last 5 courses below slab. Cavities to be filled with concrete.
 9. **BRICKLAYER :**
Foundations to be cast in acceptable soil at min. 600mm below level of virgin ground.
Min. 100mm surface beds to be cast on well consolidated fill. Apply DPC below all walls, cills, door & window uprights. Precast conc. lintols over all windows & doors in accordance with manuf. instructions. Walls to be reinforced every course for 5 courses above openings.
 10. **ELECTRICAL :**
All electrical work to be tested & approved by Local Electrical Authority.
 11. All plumbing & drainage work & installation of sanitary fittings to comply with relevant Local Authority bye-laws, regs & requirements. Min. falls to drain pipes to 1 : 60.
Provide approved reseal traps to all waste fittings. Provide IE's at foot of all soil stacks. IE's to waste pipes to be fully accessible at all times. All soil pipes passing under buildings or footings to be encased in concrete of min. 100mm thickness all round pipe.
 12. Any changes to approved plans, must be submitted to local authority for approval.

N.GENADE
ARCHITECTURAL
DRAUGHTING & DESIGN
SERVICES

PO BOX 346
 KNYSNA 6570
 CELL : 082 215 7709
 TEL : 044-3822673
 FAX : 044-3825086
 E.MAIL : ngenade@gmail.com

DRAWINGS: N.GENADE
 REG. NO. D0049

PROJECT
PROPOSED NEW DWELLING
ERF 120
ELF STREET
BUFFALO BAY , KNYSNA

CLIENT
D & L TERBLANCHE

TITLE
ELEVATIONS

SCALE
1:100

DRW. NO.	REV.	DATE
N001/03/2022	01	06-04-2022

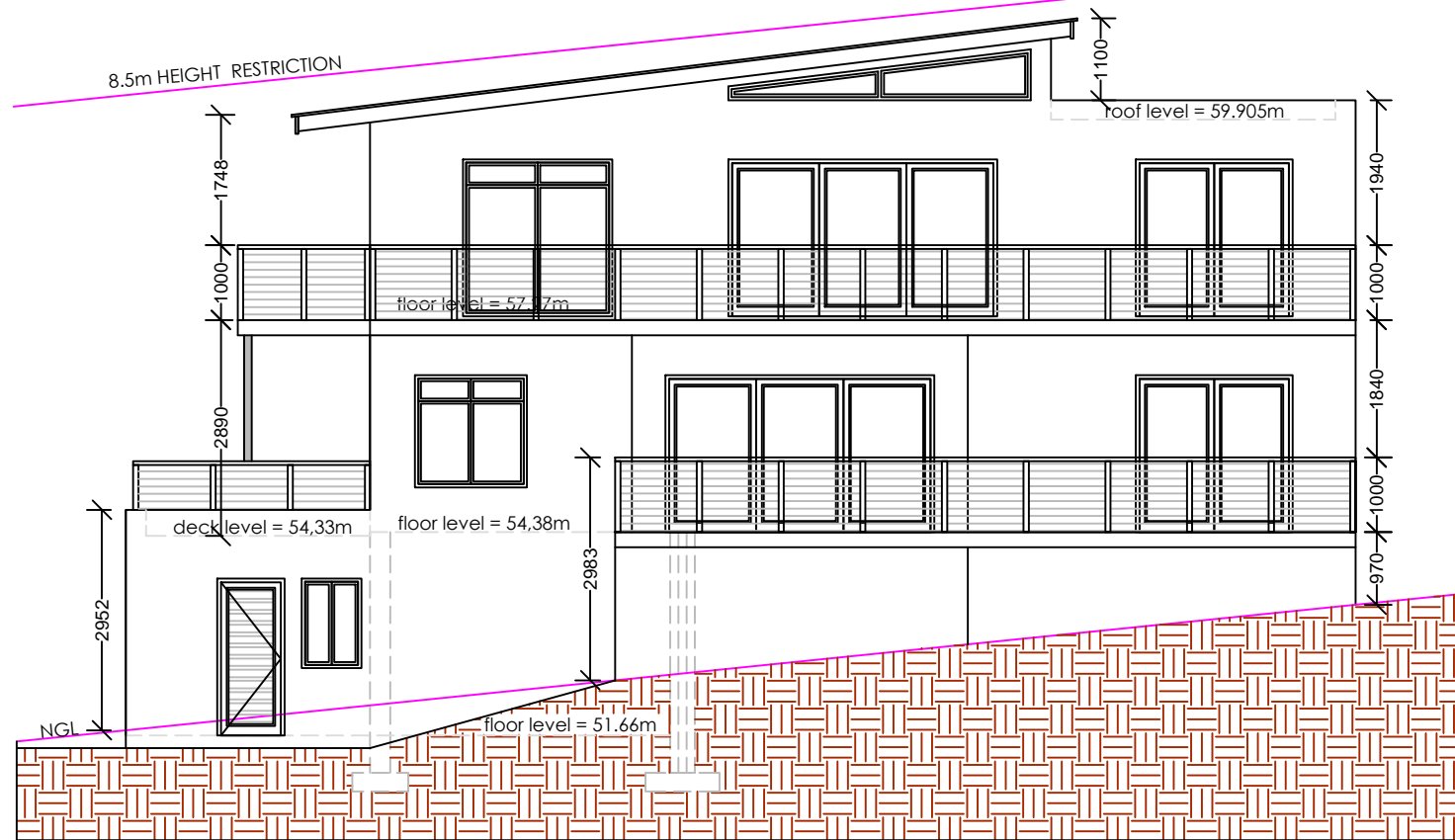

SOUTH WEST ELEVATION
Scale 1:100

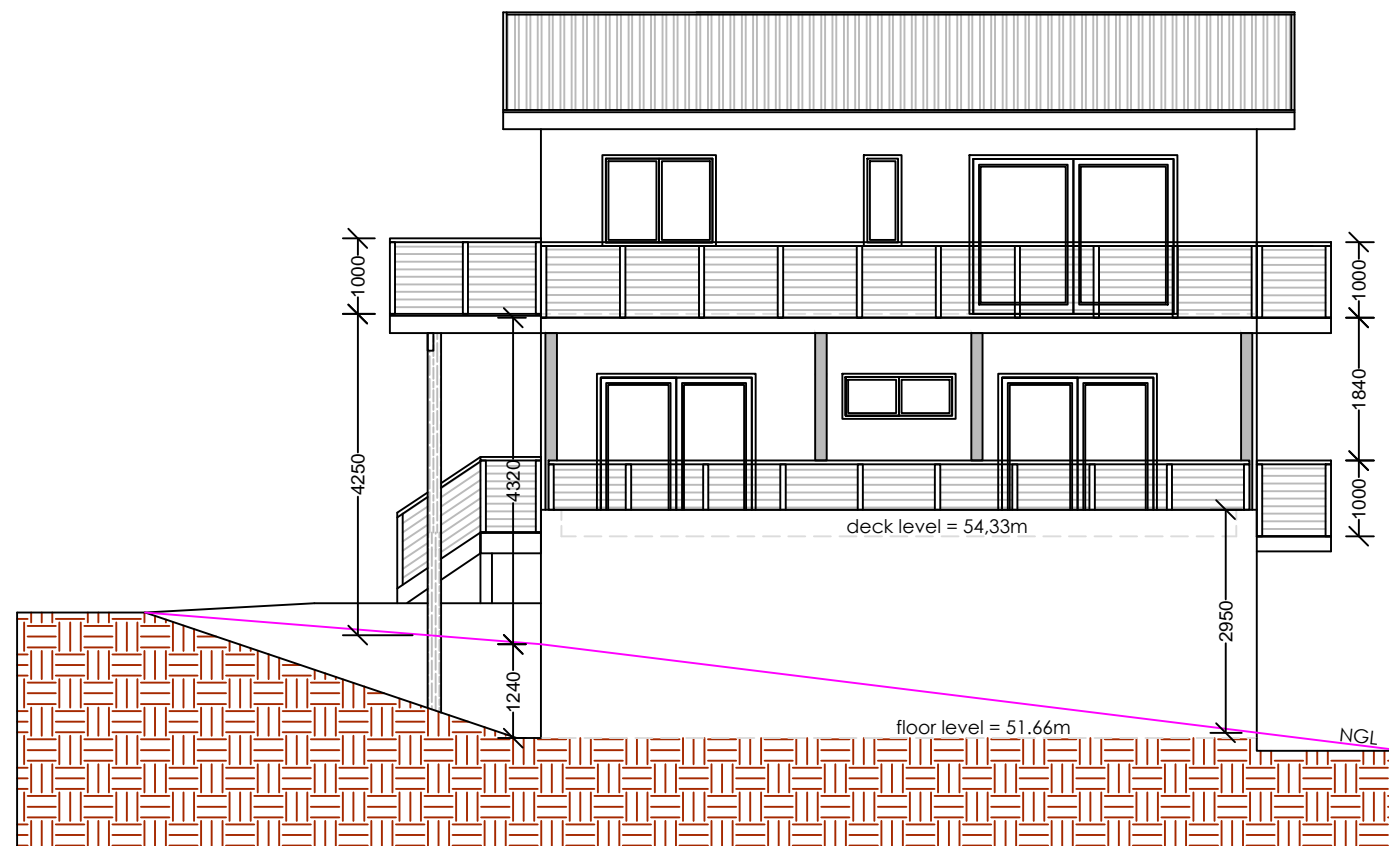

NORTH WEST ELEVATION
Scale 1:100

- NOTES :**
- Drawings may not be scaled.
 - Any discrepancies on drawings are to be reported to the architect.
 - All dimensions & levels must be verified on site.
 - All RC work to be designed by engineers.
 - All work to be in accordance with SABS, SANS, local building practice, bye-laws, health & fire requirements.
 - Contractor to advise client of any underground services which are to be avoided or removed & to accept instructions before proceeding.
 - TIMBER :**
All timber to be weather and insect treated and to carry the SABS mark.
 - FOUNDATIONS :**
Foundation walls to be 280mm cavity walls reinforced for the last 5 courses below slab. Cavities to be filled with concrete.
 - BRICKLAYER :**
Foundations to be cast in acceptable soil at min. 600mm below level of virgin ground.
Min. 100mm surface beds to be cast on well consolidated fill. Apply DPC below all walls, cills, door & window uprights.
Precast conc. lintols over all windows & doors in accordance with manuf. instructions. Walls to be reinforced every course for 5 courses above openings.
 - ELECTRICAL :**
All electrical work to be tested & approved by Local Electrical Authority.
 - All plumbing & drainage work & installation of sanitary fittings to comply with relevant Local Authority bye-laws, regs & requirements. Min. falls to drain pipes to 1 : 60.
Provide approved reseal traps to all waste fittings. Provide IE's at foot of all soil stacks. IE's to waste pipes to be fully accessible at all times. All soil pipes passing under buildings or footings to be encased in concrete of min. 100mm thickness all round pipe.
 - Any changes to approved plans, must be submitted to local authority for approval.

N.GENADE
ARCHITECTURAL
DRAUGHTING & DESIGN
SERVICES

PO BOX 346
 KNYSNA 6570
 CELL : 082 215 7709
 TEL : 044-3822673
 FAX : 044-3825086
 E.MAIL : ngenade@gmail.com

DRAWINGS: N.GENADE
 REG. NO. D0049

PROJECT
PROPOSED NEW DWELLING
ERF 120
ELF STREET
BUFFALO BAY , KNYSNA

CLIENT
D & L TERBLANCHE

TITLE
ELEVATIONS

SCALE
1:100

DRW. NO.	REV.	DATE
N001/03/2022	01	06-04-2022

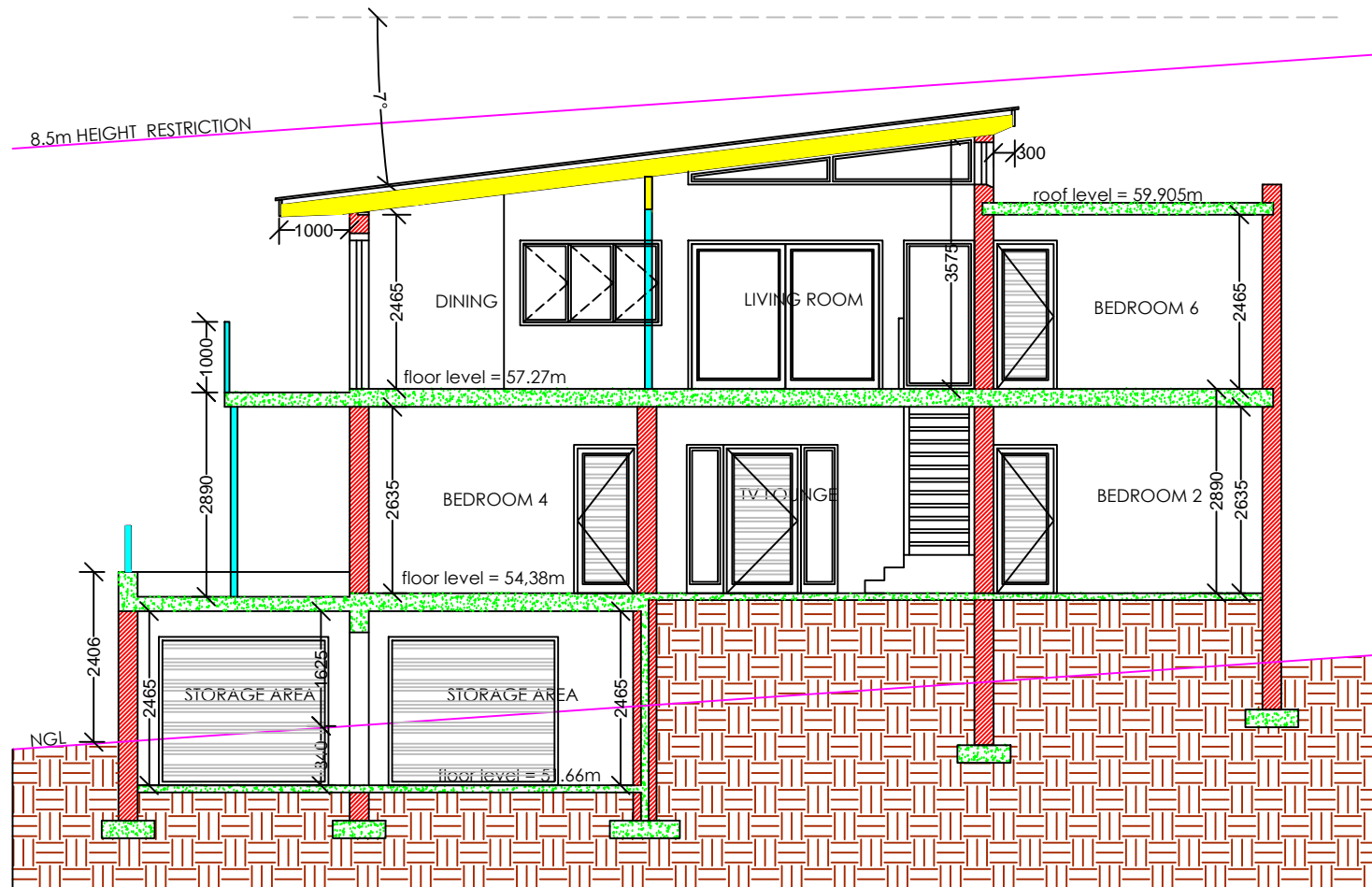

SECTION A:A
Scale 1:100

NOTES :

1. Drawings may not be scaled.
2. Any discrepancies on drawings are to be reported to the architect.
3. All dimensions & levels must be verified on site.
4. All RC work to be designed by engineers.
5. All work to be in accordance with SABS, SANS, local building practice, bye-laws, health & fire requirements.
6. Contractor to advise client of any underground services which are to be avoided or removed & to accept instructions before proceeding.
7. **TIMBER :**
 All timber to be weather and insect treated and to carry the SABS mark.
8. **FOUNDATIONS :**
 Foundation walls to be 280mm cavity walls reinforced for the last 5 courses below slab. Cavities to be filled with concrete.
9. **BRICKLAYER :**
 Foundations to be cast in acceptable soil at min. 600mm below level of virgin ground.
 Min. 100mm surface beds to be cast on well consolidated fill. Apply DPC below all walls, cills, door & window uprights. Precast conc. lintols over all windows & doors in accordance with manuf. instructions. Walls to be reinforced every course for 5 courses above openings.
10. **ELECTRICAL :**
 All electrical work to be tested & approved by Local Electrical Authority.
11. All plumbing & drainage work & installation of sanitary fittings to comply with relevant Local Authority bye-laws, regs & requirements. Min. falls to drain pipes to 1 : 60.
 Provide approved reseal traps to all waste fittings. Provide IE's at foot of all soil stacks. IE's to waste pipes to be fully accessible at all times. All soil pipes passing under buildings or footings to be encased in concrete of min. 100mm thickness all round pipe.
12. Any changes to approved plans, must be submitted to local authority for approval.

**N.GENADE
 ARCHITECTURAL
 DRAUGHTING & DESIGN
 SERVICES**

PO BOX 346
 KNYSNA 6570
 CELL : 082 215 7709
 TEL : 044-3822673
 FAX : 044-3825086
 E.MAIL : ngenade@gmail.com

DRAWINGS: N.GENADE
 REG. NO. D0049

PROJECT
**PROPOSED NEW DWELLING
 ERF 120
 ELF STREET
 BUFFALO BAY , KNYSNA**

CLIENT
D & L TERBLANCHE

TITLE
SECTION A:A

SCALE
1:100

DRW. NO.	REV.	DATE
N001/03/2022	01	06-04-2022