

PLAN
1 : 100

NOTES

- Roof : Angle 20°
- Coverland Roof Tiles to owner's choice
- Trusses : 114 x 38
- Purlins : 76 x 50
- Gutters and downpipes to owner's choice.
- Foundations : Outer foundations 700 x 230
- Inner foundations 500 x 230
- 250 Micron DPC under
- 75 mm Concrete (4:2:1) slab on compacted s
- Walls : Exterior walls 280 mm Facebrick to owner's choic
- Interior walls 115 mm smooth plaster & 3 coats
- 230 mm Wall between garage & house.
- Windows : Aluminium Frames by Wispeco as indicated.
- Area = 171 m²

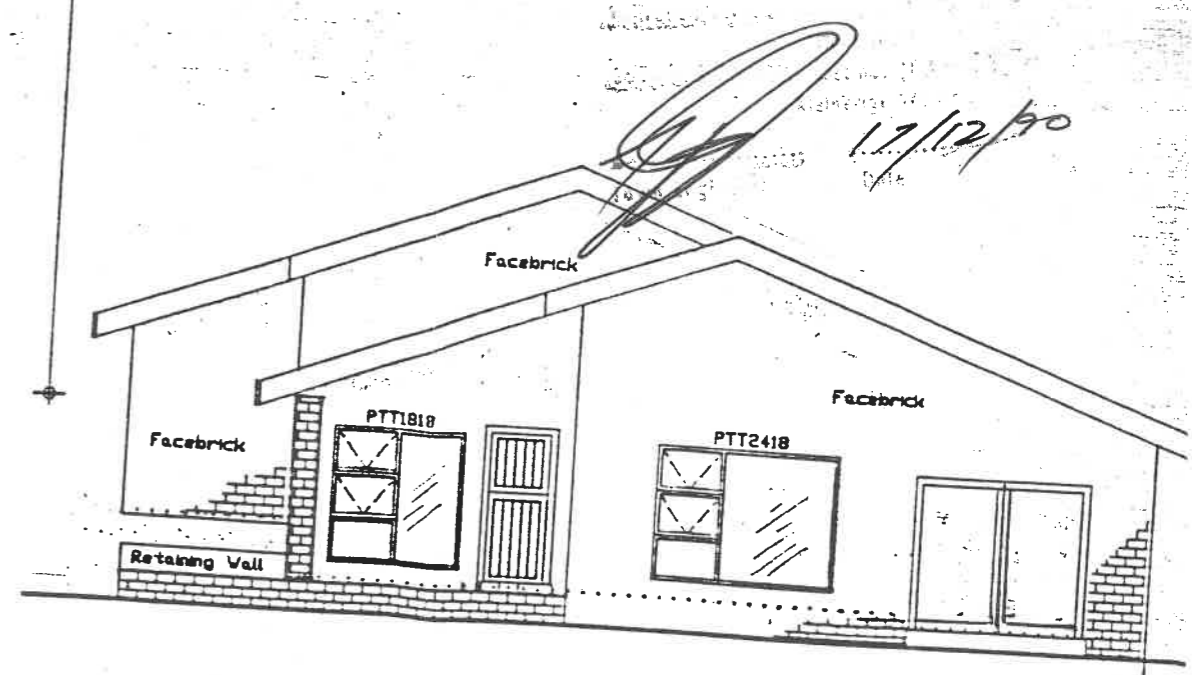

WEST ELEVATION

1 : 100

As built.