

SOUTH EAST ELEVATION
Scale 1:100

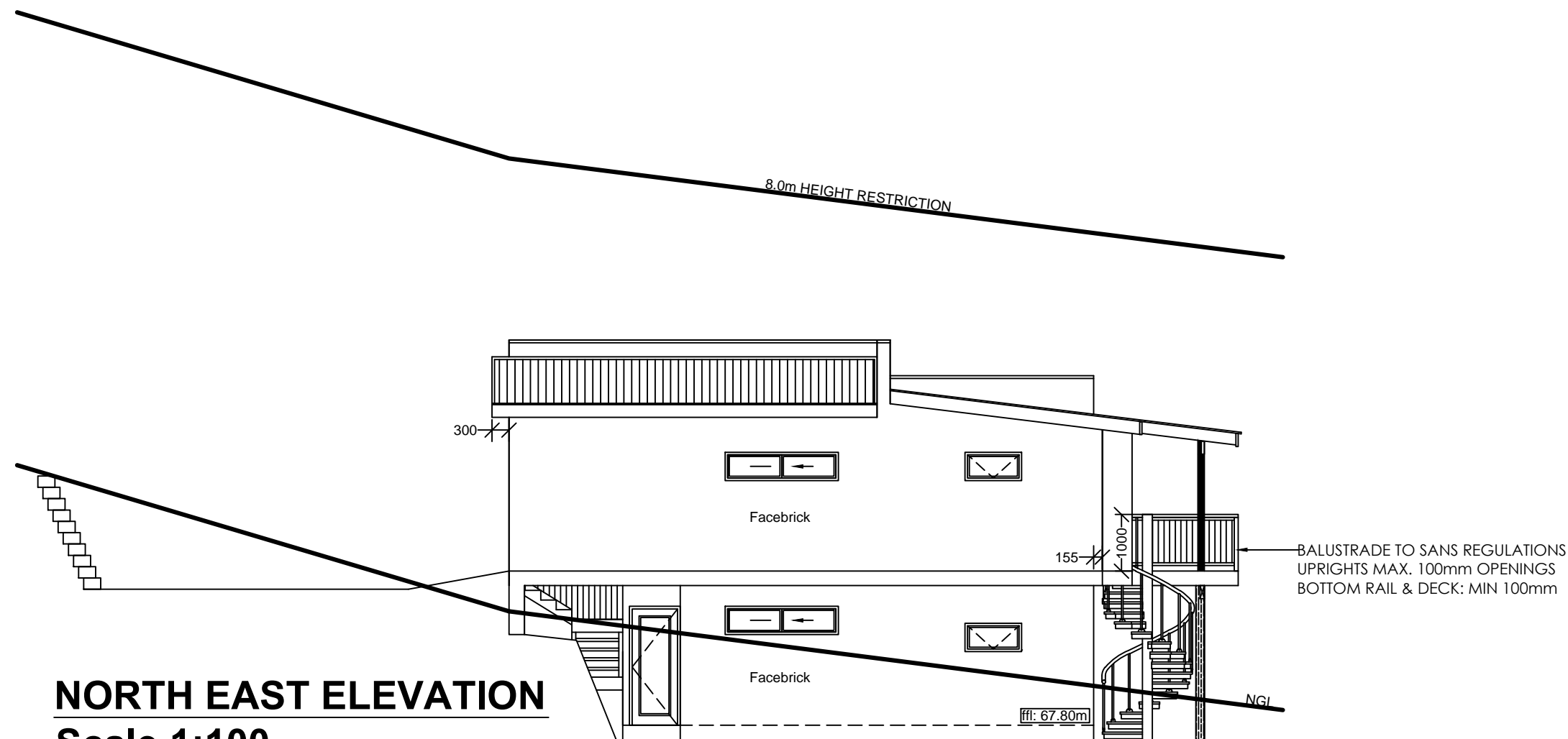

NORTH EAST ELEVATION
Scale 1:100

NOTES :

1. Drawings may not be scaled.
2. Any discrepancies on drawings are to be reported to the architect.
3. All dimensions & levels must be verified on site.
4. All RC work to be designed by engineers.
5. All work to be in accordance with SABS, all SANS codes, local building practice, bye-laws, health & fire requirements.
6. Contractor to advise client of any underground services which are to be avoided or removed & to accept instructions before proceeding.
7. **TIMBER :**
All timber to be weather and insect treated and to carry the SABS mark.
8. **FOUNDATIONS :**
Foundation walls to be 280mm cavity walls reinforced for the last 5 courses below slab. Cavities to be filled with concrete.
9. **BRICKLAYER :**
Foundations to be cast in acceptable soil at min. 600mm below level of virgin ground.
Min. 100mm surface beds to be cast on well consolidated fill. Apply DPC below all walls, cills, door & window uprights. Precast conc. lintols over all windows & doors in accordance with manuf. instructions. Walls to be reinforced every course for 5 courses above openings.
10. **ELECTRICAL :**
All electrical work to be tested & approved by Local Electrical Authority.
11. All plumbing & drainage work & installation of sanitary fittings to comply with relevant Local Authority bye-laws, regs & requirements. Min. falls to drain pipes to 1 : 60.
Provide approved reseal traps to all waste fittings. Provide IE's at foot of all soil stacks. IE's to waste pipes to be fully accessible at all times. All soil pipes passing under buildings or footings to be encased in concrete of min. 100mm thickness all round pipe.
12. Any changes to approved plans, must be submitted to local authority for approval.

N.GENADE
ARCHITECTURAL
DRAUGHTING & DESIGN
SERVICES

PO BOX 346
KNYSNA 6570
CELL : 082 215 7709
TEL : 044-3822673
FAX : 044-3825086
E.MAIL : ngenade@gmail.com

DRAWINGS: N.GENADE
REG. NO. D0049

PROJECT
REVISED BUILDING PLANS
ERF 5349
11 CAMPBELL DRIVE
KNYSNA HEIGHTS , KNYSNA

CLIENT
E. LOUBSER

TITLE
ELEVATIONS

SCALE
1:100

DRW. NO.	REV.	DATE
N001/10/2019	01	22-04-2020

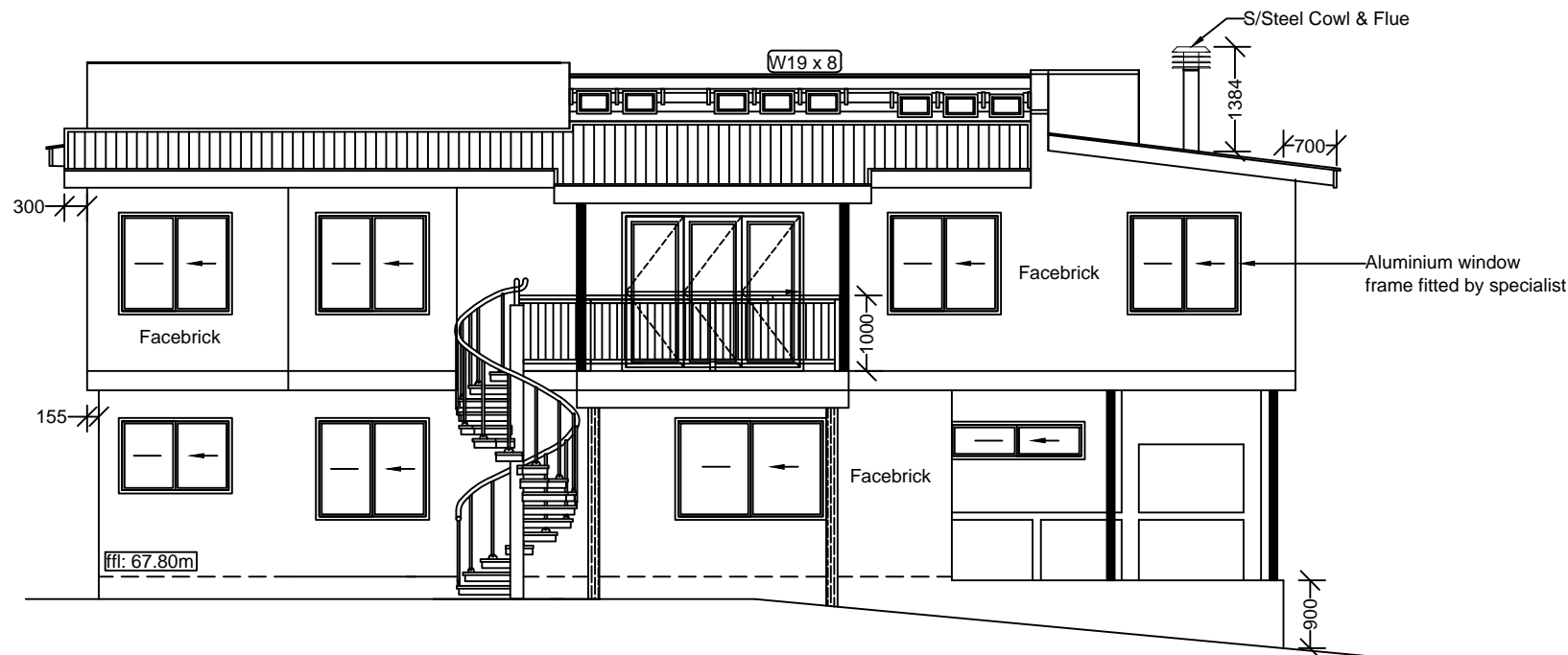

NORTH WEST ELEVATION
Scale 1:100

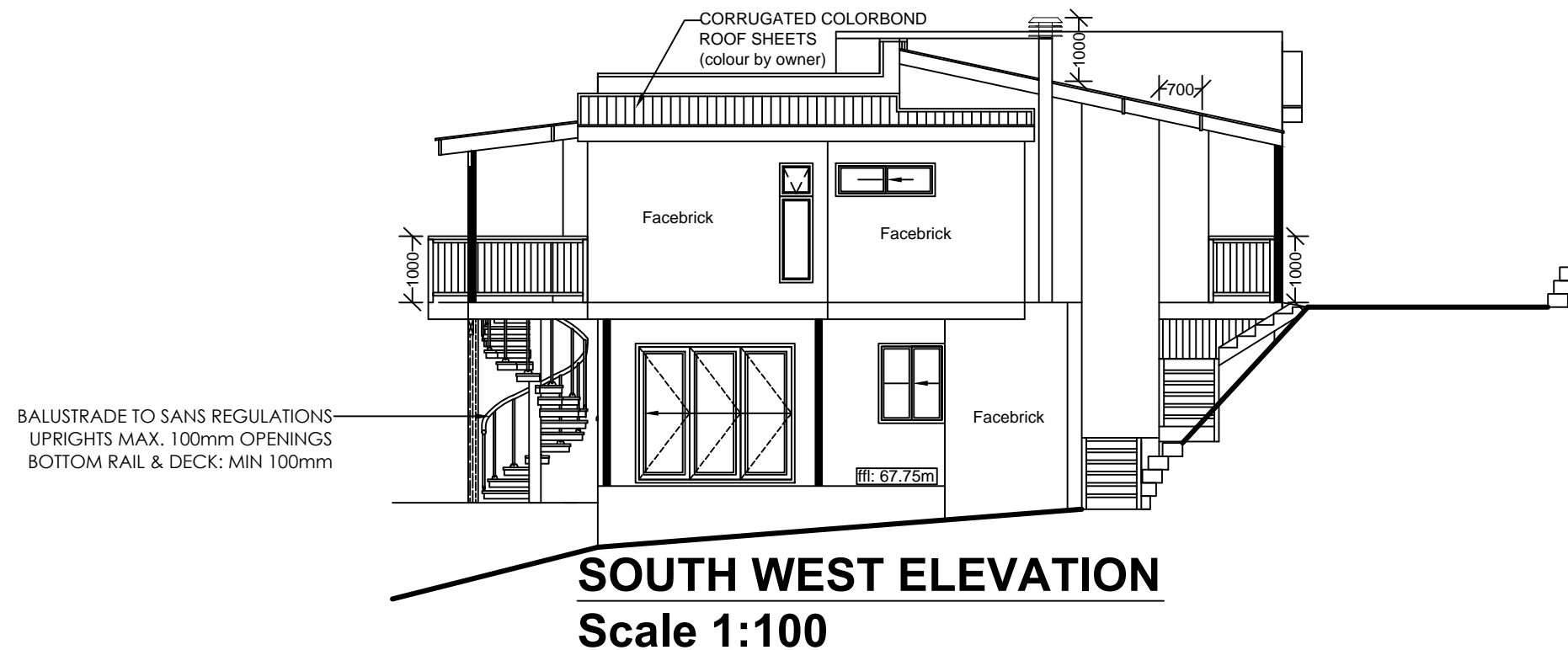

SOUTH WEST ELEVATION
Scale 1:100

NOTES :

- Drawings may not be scaled.
- Any discrepancies on drawings are to be reported to the architect.
- All dimensions & levels must be verified on site.
- All RC work to be designed by engineers.
- All work to be in accordance with SABS, all SANS codes, local building practice, bye-laws, health & fire requirements.
- Contractor to advise client of any underground services which are to be avoided or removed & to accept instructions before proceeding.
- TIMBER :**
All timber to be weather and insect treated and to carry the SABS mark.
- FOUNDATIONS :**
Foundation walls to be 280mm cavity walls reinforced for the last 5 courses below slab. Cavities to be filled with concrete.
- BRICKLAYER :**
Foundations to be cast in acceptable soil at min. 600mm below level of virgin ground.
Min. 100mm surface beds to be cast on well consolidated fill. Apply DPC below all walls, cills, door & window uprights. Precast conc. lintols over all windows & doors in accordance with manuf. instructions. Walls to be reinforced every course for 5 courses above openings.
- ELECTRICAL :**
All electrical work to be tested & approved by Local Electrical Authority.
- All plumbing & drainage work & installation of sanitary fittings to comply with relevant Local Authority bye-laws, regs & requirements. Min. falls to drain pipes to 1 : 60.
Provide approved reseal traps to all waste fittings. Provide IE's at foot of all soil stacks. IE's to waste pipes to be fully accessible at all times. All soil pipes passing under buildings or footings to be encased in concrete of min. 100mm thickness all round pipe.
- Any changes to approved plans, must be submitted to local authority for approval.

N.GENADE
ARCHITECTURAL
DRAUGHTING & DESIGN
SERVICES

PO BOX 346
KNYSNA 6570
CELL : 082 215 7709
TEL : 044-3822673
FAX : 044-3825086
E.MAIL : ngenade@gmail.com

DRAWINGS: N.GENADE
REG. NO. D0049

PROJECT
REVISED BUILDING PLANS
ERF 5349
11 CAMPBELL DRIVE
KNYSNA HEIGHTS , KNYSNA

CLIENT
E. LOUBSER

TITLE
ELEVATIONS

SCALE
1:100

DRW. NO.	REV.	DATE
N001/10/2019	01	22-04-2020

AREAS
GROUND STOREY: 80.2m²
COVERED PATIO: 32.7m²
FIRST STOREY: 143.2m²
COVERED DECK: 6.5m²
PORCH: 1.9m²
TOTAL AREAS: 264.5m²
EX.FOOTPRINT: 138.9m²
NEW FOOTPRINT: 151.6m²
ERF AREA: 1350m²
COVERAGE: 11.23%
MAX.COVERAGE: 35%

- NOTES :**
1. Drawings may not be scaled.
 2. Any discrepancies on drawings are to be reported to the architect.
 3. All dimensions & levels must be verified on site.
 4. All RC work to be designed by engineers.
 5. All work to be in accordance with SABS, all SANS codes , local building practice, bye-laws,health & fire requirements.
 6. Contractor to advise client of any underground services which are to be avoided or removed & to accept instructions before proceeding.
 7. **TIMBER :**
All timber to be weather and insect treated and to carry the SABS mark.
 8. **FOUNDATIONS :**
Foundation walls to be 280mm cavity walls reinforced for the last 5 courses below slab. Cavities to be filled with concrete.
 9. **BRICKLAYER :**
Foundations to be cast in acceptable soil at min. 600mm below level of virgin ground.
Min. 100mm surface beds to be cast on well consolidated fill. Apply DPC below all walls, cills, door & window uprights. Precast conc. lintols over all windows & doors in accordance with manuf. instructions. Walls to be reinforced every course for 5 courses above openings.
 10. **ELECTRICAL :**
All electrical work to be tested & approved by Local Electrical Authority.
 11. All plumbing & drainage work & installation of sanitary fittings to comply with relevant Local Authority bye-laws, regs & requirements. Min. falls to drain pipes to 1 : 60.
Provide approved reseal traps to all waste fittings. Provide IE's at foot of all soil stacks. IE's to waste pipes to be fully accessible at all times. All soil pipes passing under buildings or footings to be encased in concrete of min. 100mm thickness all round pipe.
 12. Any changes to approved plans, must be submitted to local authority for approval.

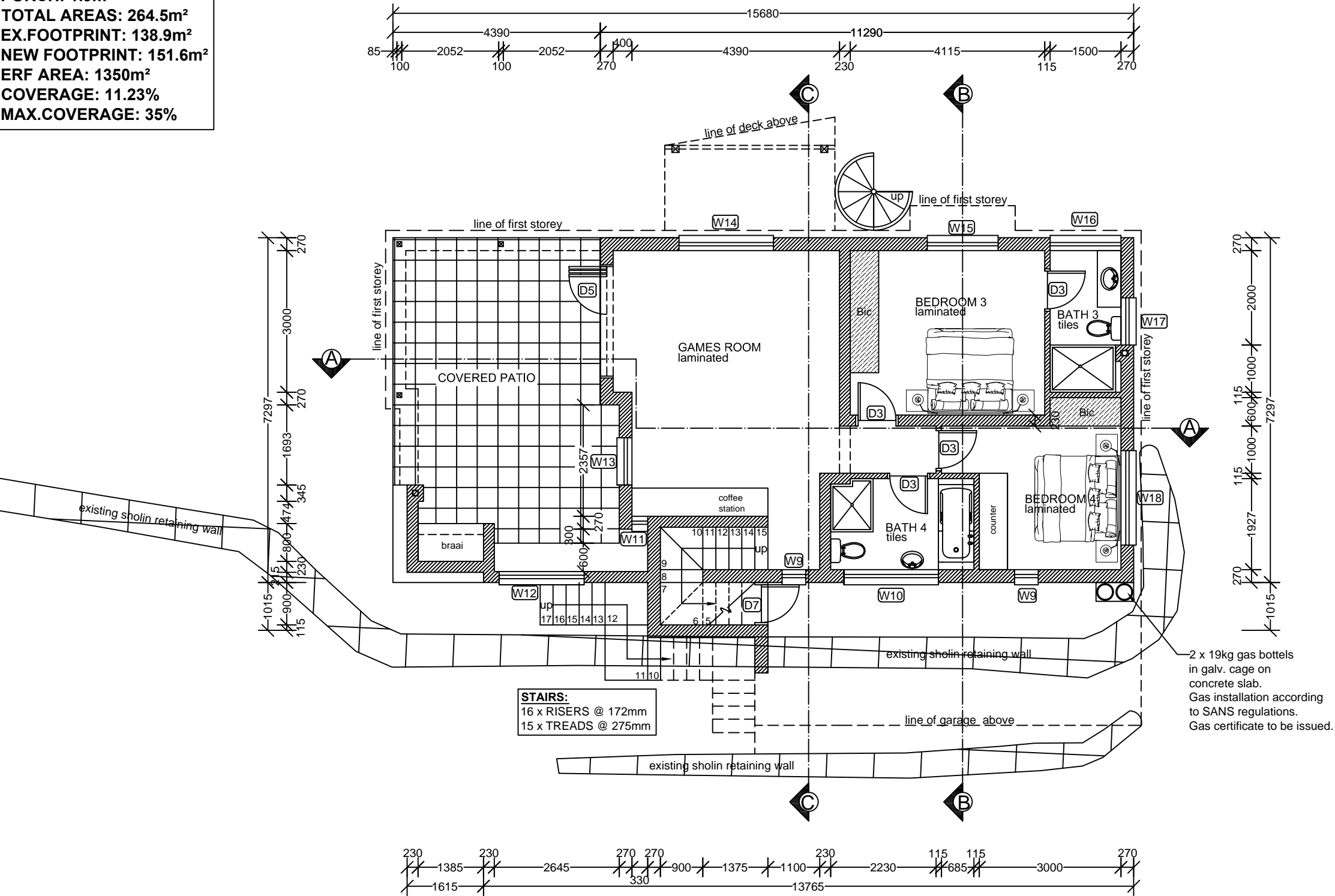

GROUND STOREY REVISIONS:
EXTERNAL PORTION OF STAIRCASE CHANGED TO BRICK STRUCTURE, WITH STORE ROOM UNDERNEATH + DOOR

FIRST STOREY REVISIONS:
FIRST STOREY CHANGED FROM TIMBER TO BRICK STRUCTURE.
ALL EXTERNAL & INTERNAL WALLS TO BE BRICK.
FIRST FLOOR OVERHANGING G/STOREY BY 155mm WHERE INDICATED

GROUND STOREY PLAN

Scale 1:100

N.GENADE ARCHITECTURAL DRAUGHTING & DESIGN SERVICES PO BOX 346 KNYSNA 6570 CELL : 082 215 7709 TEL : 044-3822673 FAX : 044-3825086 E.MAIL : ngenade@gmail.com		
DRAWINGS: N.GENADE REG. NO. D0049		
PROJECT REVISED BUILDING PLANS ERF 5349 11 CAMPBELL DRIVE KNYSNA HEIGHTS , KNYSNA		
CLIENT E. LOUBSER		
TITLE GROUND STOREY PLAN		
SCALE 1:100		
DRW. NO. N001/10/2019	REV. 00	DATE 23-01-2020

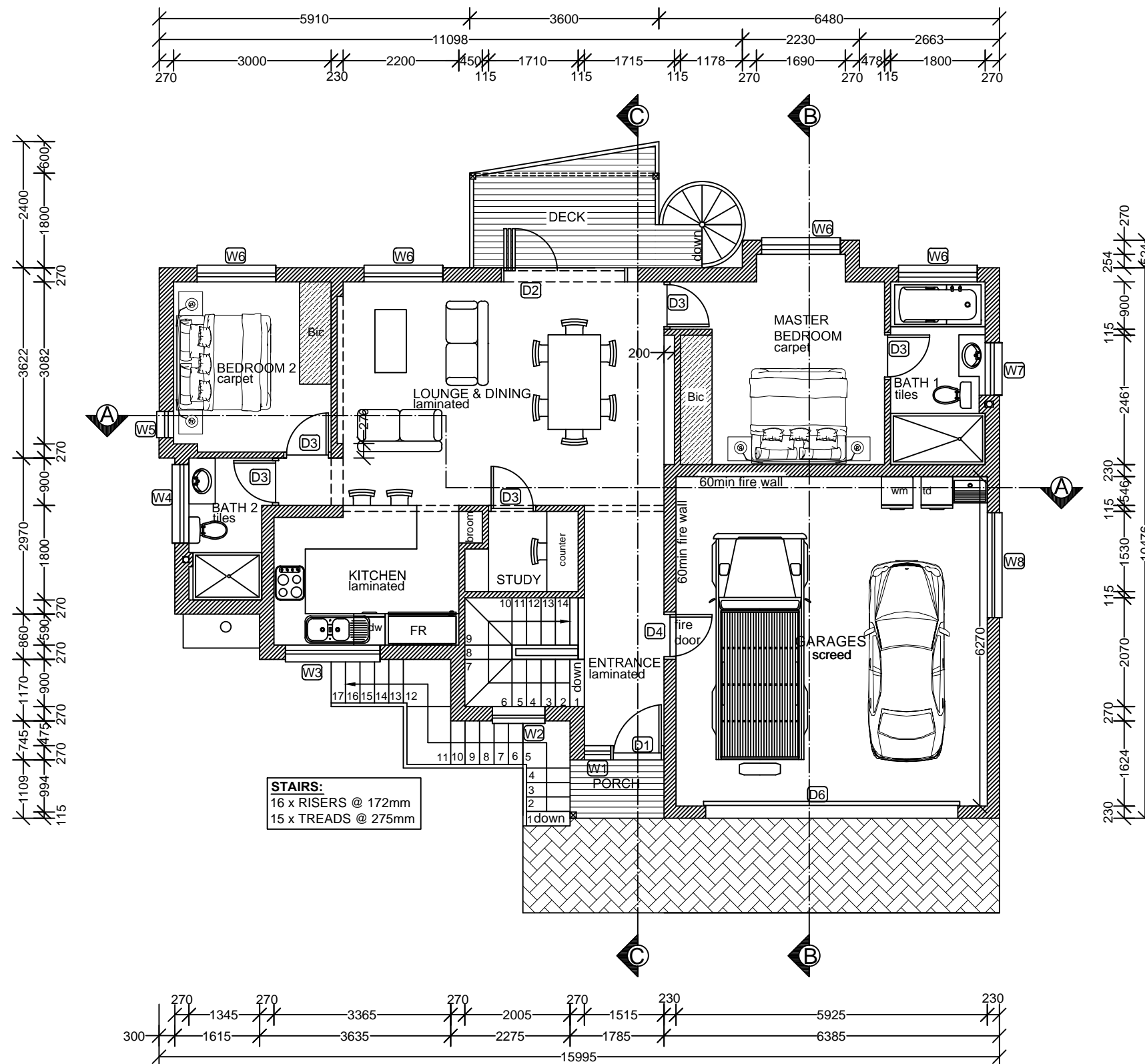

GROUND STOREY REVISIONS:
EXTERNAL PORTION OF STAIRCASE
CHANGED TO BRICK STRUCTURE, WITH
STORE ROOM UNDERNEATH + DOOR
FIRST STOREY REVISIONS:
FIRST STOREY CHANGED FROM TIMBER
TO BRICK STRUCTURE.
ALL EXTERNAL & INTERNAL WALLS TO BE
BRICK.
FIRST FLOOR OVERHANGING G/STOREY
BY 155mm WHERE INDICATED

FIRST STOREY PLAN

Scale 1:100

NOTES :

1. Drawings may not be scaled.
2. Any discrepancies on drawings are to be reported to the architect.
3. All dimensions & levels must be verified on site.
4. All RC work to be designed by engineers.
5. All work to be in accordance with SABS, all SANS codes, local building practice, bye-laws, health & fire requirements.
6. Contractor to advise client of any underground services which are to be avoided or removed & to accept instructions before proceeding.
7. **TIMBER :**
All timber to be weather and insect treated and to carry the SABS mark.
8. **FOUNDATIONS :**
Foundation walls to be 280mm cavity walls reinforced for the last 5 courses below slab. Cavities to be filled with concrete.
9. **BRICKLAYER :**
Foundations to be cast in acceptable soil at min. 600mm below level of virgin ground.
Min. 100mm surface beds to be cast on well consolidated fill. Apply DPC below all walls, cills, door & window uprights. Precast conc. lintols over all windows & doors in accordance with manuf. instructions. Walls to be reinforced every course for 5 courses above openings.
10. **ELECTRICAL :**
All electrical work to be tested & approved by Local Electrical Authority.
11. All plumbing & drainage work & installation of sanitary fittings to comply with relevant Local Authority bye-laws, regs & requirements. Min. falls to drain pipes to 1 : 60.
Provide approved reseal traps to all waste fittings. Provide IE's at foot of all soil stacks. IE's to waste pipes to be fully accessible at all times. All soil pipes passing under buildings or footings to be encased in concrete of min. 100mm thickness all round pipe.
12. Any changes to approved plans, must be submitted to local authority for approval.

N.GENADE
ARCHITECTURAL
DRAUGHTING & DESIGN
SERVICES

PO BOX 346
KNYSNA 6570
CELL : 082 215 7709
TEL : 044-3822673
FAX : 044-3825086
E.MAIL : ngenade@gmail.com

DRAWINGS: N.GENADE
REG. NO. D0049

PROJECT
REVISED BUILDING PLANS
ERF 5349
11 CAMPBELL DRIVE
KNYSNA HEIGHTS, KNYSNA

CLIENT
E. LOUBSER

TITLE
FIRST STOREY PLAN

SCALE
1:100

DRW. NO.	REV.	DATE
N001/10/2019		

SPECIFICATIONS

1. STRUCTURAL NOTES

- 1.1 All structural timber & rc foundations & rc slabs to be executed in accordance with the structural design & details of appointed engineer
- 1.2 Minimum 170mm threshold to all external doors.
- 1.3 Timber rafters and laminated ridge beams to specialist design and to engineers approval
- 1.4 Provide dpc in all external walls and under all surface beds
- 1.5 0.47mm Corrugated Colorbond roof sheets on 76x50mm purlins on rafters as specified.
- 1.6 RADEN SHIELD insulation under sheeting as well as 100mm Knauf glasswool insulation between rafters.
- 1.7 Everite nutec cladding under all eaves to underside of purlins.
- 1.8 Nutec Barge boards of 10mm x 150mm and 10mm x 225mm fascia boards to be used all round house.
- 1.9 Everite nutec ceiling on top of rafters on deck.

2. EXTERNAL FINISHES

- 2.1 Seamless aluminium gutters & down pipes to be channeled to rainwater tanks underneath house.
- 2.2 Everite Nutec barge boards and fascias
- 2.3 Aluminium window frames (charcoal) as per window schedule & glazing to SANS 204
- 2.4 0.47mm COLORBOND flashings and counter flashings.
- 2.6 Ground storey/first storey face bricks to be confirmed by client - flash jointed

3 INTERNAL FINISHES

- 3.1 Porcelain wall tiles in kitchen and bathrooms to clients specifications.
- 3.2 Extrude polystyrene cornices in all ceilings (owner)
- 3.3 6.4mm Skimmed Rhino board ceilings fixed to ceiling battens fixed to gangnail trusses and skimmed rhinoboard ceilings in rest of house.
- 34 Smooth internal plaster,skimmed & finished with undercoat and 2 x PLASCON CASHMERE.
- 3.5 Porcelain wall tiles applied with approved Adhesive.

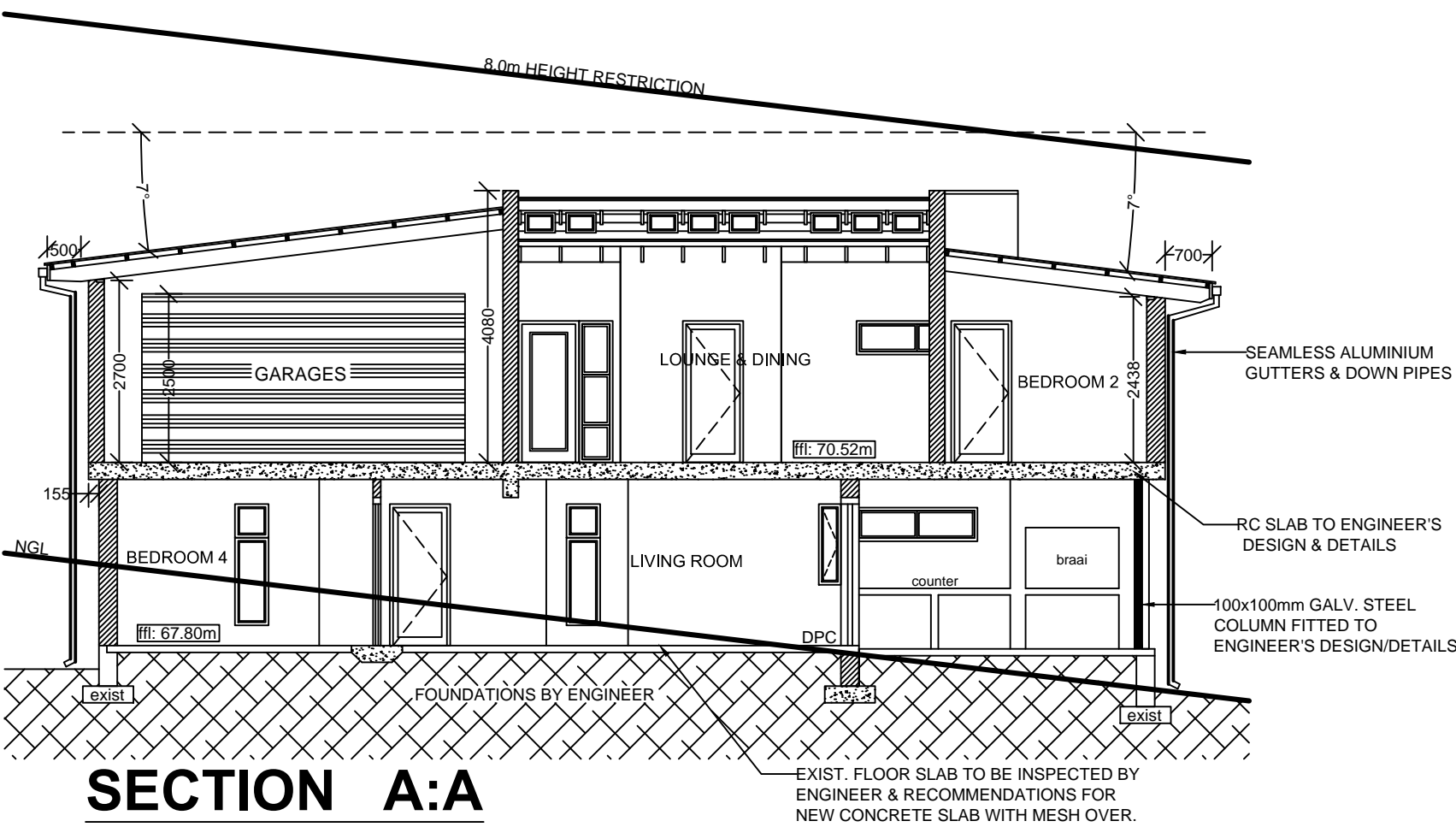

SECTION A:A
Scale 1:100

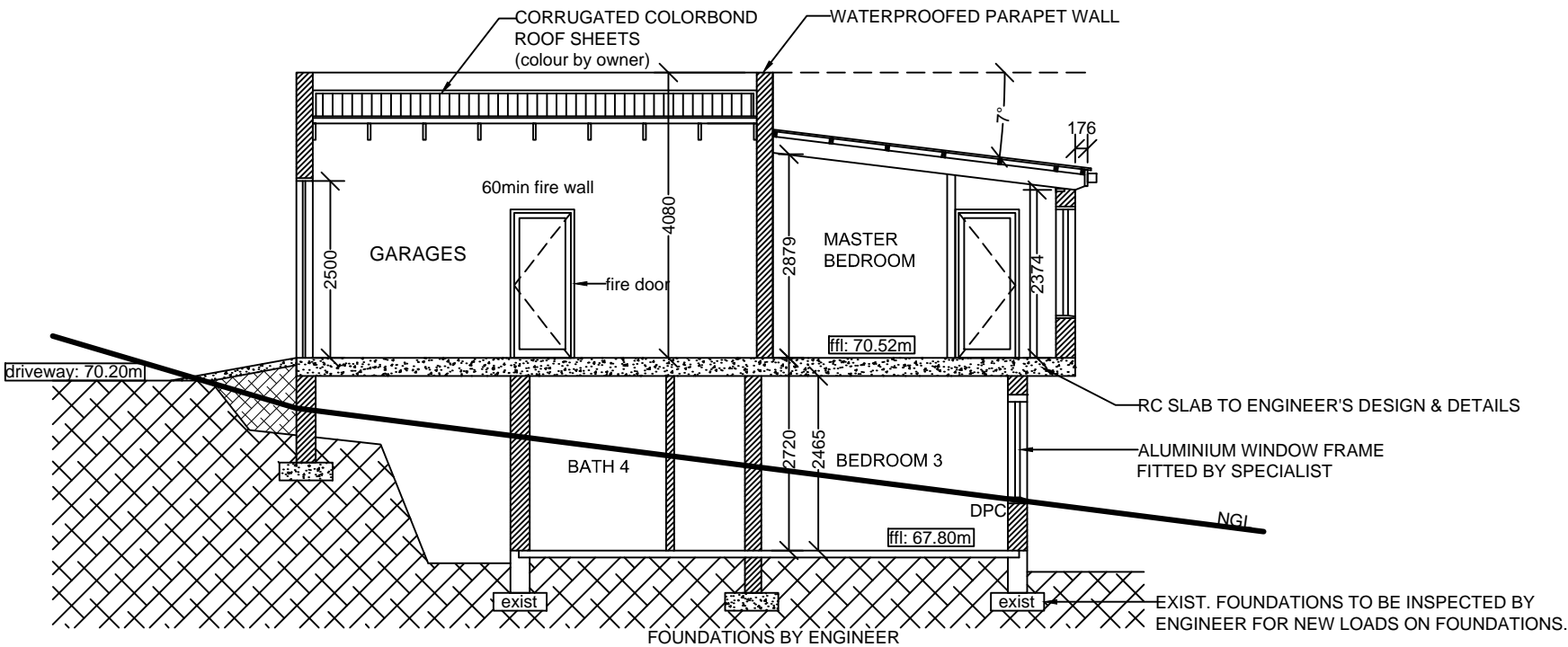

SECTION B:B
Scale 1:100

NOTES :

- 1. Drawings may not be scaled.
- 2. Any discrepancies on drawings are to be reported to the architect.
- 3. All dimensions & levels must be verified on site.
- 4. All RC work to be designed by engineers.
- 5. All work to be in accordance with SABS, all SANS codes , local building practice, bye-laws,health & fire requirements.
- 6. Contractor to advise client of any underground services which are to be avoided or removed & to accept instructions before proceeding.
- 7. TIMBER :
All timber to be weather and insect treated and to carry the SABS mark.
- 8. FOUNDATIONS :
Foundation walls to be 280mm cavity walls reinforced for the last 5 courses below slab. Cavities to be filled with concrete.
- 9. BRICKLAYER :
Foundations to be cast in acceptable soil at min. 600mm below level of virgin ground.
Min. 100mm surface beds to be cast on well consolidated fill. Apply DPC below all walls, cills, door & window uprights. Precast conc. lintols over all windows & doors in accordance with manuf. instructions. Walls to be reinforced every course for 5 courses above openings.
- 10. ELECTRICAL :
All electrical work to be tested & approved by Local Electrical Authority.
- 11. All plumbing & drainage work & installation of sanitary fittings to comply with relevant Local Authority bye-laws, regs & requirements. Min. falls to drain pipes to 1 : 60.
Provide approved reseal traps to all waste fittings. Provide IE's at foot of all soil stacks. IE's to waste pipes to be fully accessible at all times. All soil pipes passing under buildings or footings to be encased in concrete of min. 100mm thickness all round pipe.
- 12. Any changes to approved plans, must be submitted to local authority for approval.

N.GENADE
ARCHITECTURAL
DRAUGHTING & DESIGN
SERVICES

PO BOX 346
KNYSNA 6570
CELL : 082 215 7709
TEL : 044-3822673
FAX : 044-3825086
E.MAIL : ngenade@gmail.com

DRAWINGS: N.GENADE
REG. NO. D0049

PROJECT
REVISED BUILDING PLANS
ERF 5349
11 CAMPBELL DRIVE
KNYSNA HEIGHTS , KNYSNA

CLIENT
E. LOUBSER

TITLE
SECTIONS

SCALE
1:100

DRW. NO.	REV.	DATE
N001/10/2019	01	22-04-2020

SPECIFICATIONS

1. STRUCTURAL NOTES

- 1.1 All structural timber & rc foundations & rc slabs to be executed in accordance with the structural design & details of appointed engineer
- 1.2 Minimum 170mm threshold to all external doors.
- 1.3 Timber rafters and laminated ridge beams to specialist design and to engineers approval
- 1.4 Provide dpc in all external walls and under all surface beds
- 1.5 0.47mm Corrugated Colorbond roof sheets on 76x50mm purlins on rafters as specified.
- 1.6 RADEN SHIELD insulation under sheeting as well as 100mm Knauf glasswool insulation between rafters.
- 1.7 Everite nutec cladding under all eaves to underside of purlins.
- 1.8 Nutec Barge boards of 10mm x 150mm and 10mm x 225mm fascia boards to be used all round house.
- 1.9 Everite nutec ceiling on top of rafters on deck.

2. EXTERNAL FINISHES

- 2.1 Seamless aluminium gutters & down pipes to be channeled to rainwater tanks underneath house.
- 2.2 Everite Nutec barge boards and fascias
- 2.3 Aluminium window frames (charcoal) as per window schedule & glazing to SANS 204
- 2.4 0.47mm COLORBOND flashings and counter flashings.
- 2.6 Ground storey/first storey face bricks to be confirmed by client - flash jointed

3 INTERNAL FINISHES

- 3.1 Porcelain wall tiles in kitchen and bathrooms to clients specifications.
- 3.2 Extrude polystyrene cornices in all ceilings (owner)
- 3.3 6.4mm Skimmed Rhino board ceilings fixed to ceiling battens fixed to gangnail trusses and skimmed rhinoboard ceilings in rest of house.
- 34 Smooth internal plaster,skimmed & finished with undercoat and 2 x PLASCON CASHMERE.
- 3.5 Porcelain wall tiles applied with approved Adhesive.

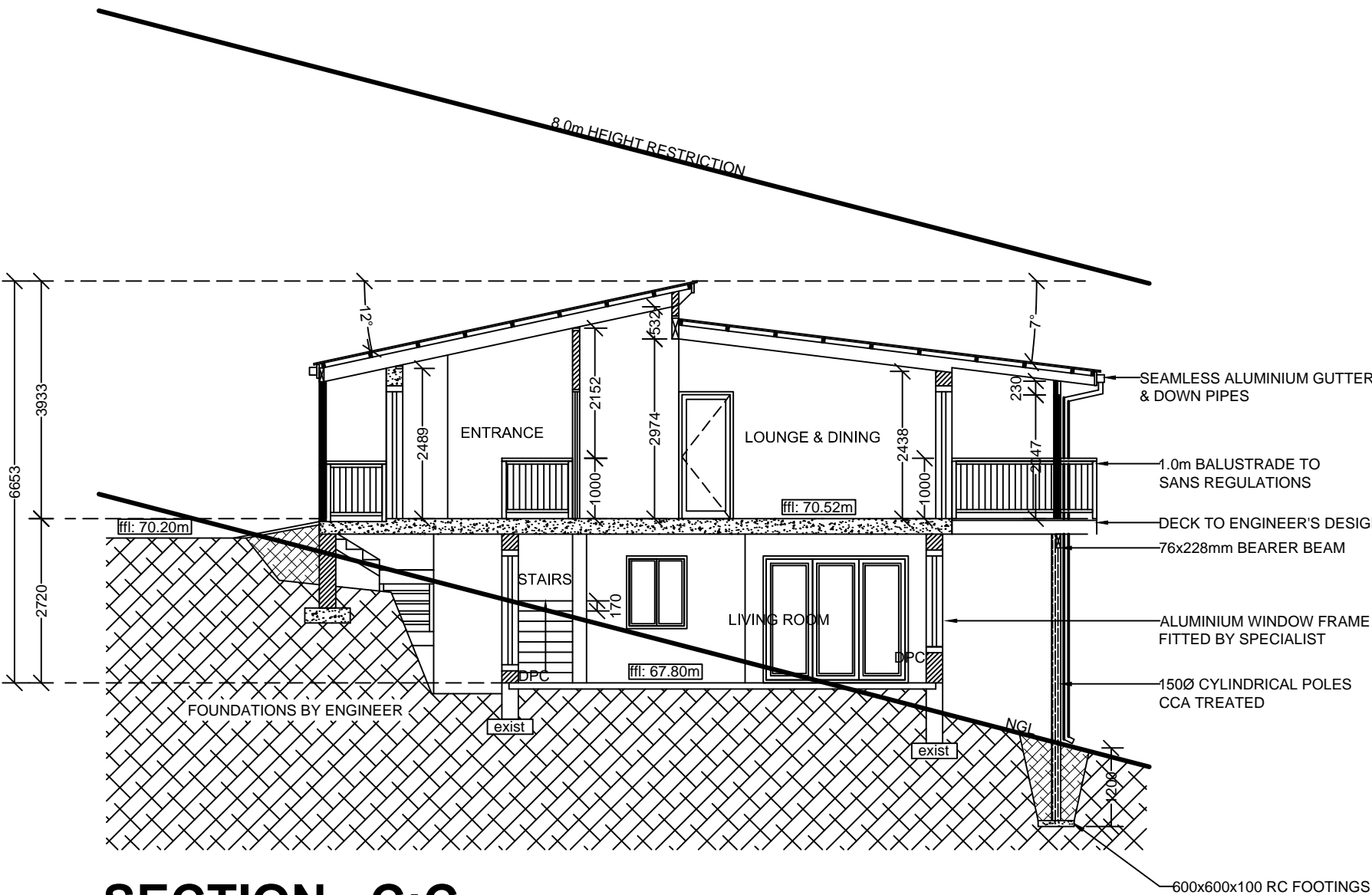

SECTION C:C
Scale 1:100

SKILION ROOF > 12degrees
OUTDOOR AIR FILM = 0,03
METAL SHEETING = 0,00
ROOF AIR SPACE = 0,15
12mm RHINO BOARD CEILING = 0,059
INDOOR AIR FILM = 0,11
100mm KNAUF INSULATION = 2.50
405 SISALATION = 1,26
TOTAL R -VALUE = 4.64
REQUIRED R-VALUE = 3,77

NOTES :

- 1. Drawings may not be scaled.
- 2. Any discrepancies on drawings are to be reported to the architect.
- 3. All dimensions & levels must be verified on site.
- 4. All RC work to be designed by engineers.
- 5. All work to be in accordance with SABS, all SANS codes , local building practice, bye-laws,health & fire requirements.
- 6. Contractor to advise client of any underground services which are to be avoided or removed & to accept instructions before proceeding.
- 7. TIMBER :
All timber to be weather and insect treated and to carry the SABS mark.
- 8. FOUNDATIONS :
Foundation walls to be 280mm cavity walls reinforced for the last 5 courses below slab. Cavities to be filled with concrete.
- 9. BRICKLAYER :
Foundations to be cast in acceptable soil at min. 600mm below level of virgin ground.
Min. 100mm surface beds to be cast on well consolidated fill. Apply DPC below all walls, cills, door & window uprights. Precast conc. lintols over all windows & doors in accordance with manuf. instructions. Walls to be reinforced every course for 5 courses above openings.
- 10. ELECTRICAL :
All electrical work to be tested & approved by Local Electrical Authority.
- 11. All plumbing & drainage work & installation of sanitary fittings to comply with relevant Local Authority bye-laws, regs & requirements. Min. falls to drain pipes to 1 : 60.
Provide approved reseal traps to all waste fittings. Provide IE's at foot of all soil stacks. IE's to waste pipes to be fully accessible at all times. All soil pipes passing under buildings or footings to be encased in concrete of min. 100mm thickness all round pipe.
- 12. Any changes to approved plans, must be submitted to local authority for approval.

N.GENADE
ARCHITECTURAL
DRAUGHTING & DESIGN
SERVICES

PO BOX 346
KNYSNA 6570
CELL : 082 215 7709
TEL : 044-3822673
FAX : 044-3825086
E.MAIL : ngenade@gmail.com

DRAWINGS: N.GENADE
REG. NO. D0049

PROJECT
REVISED BUILDING PLANS
ERF 5349
11 CAMPBELL DRIVE
KNYSNA HEIGHTS , KNYSNA

CLIENT
E. LOUBSER

TITLE
SECTIONS

SCALE
1:100

DRW. NO.	REV.	DATE
N001/10/2019	01	22-04-2020